

Planck Early Release Compact Source Catalog

PLCKERC353 (353 GHz)

Computed PSF

Catalog: ERCSC_f353.fits (6984 sources) sorted by GLON

Origin: U.S. Planck Data Center

Date: 2010-11-17

Map: ERCSC_f353_EB_map.fits

Image width: 0.33 deg

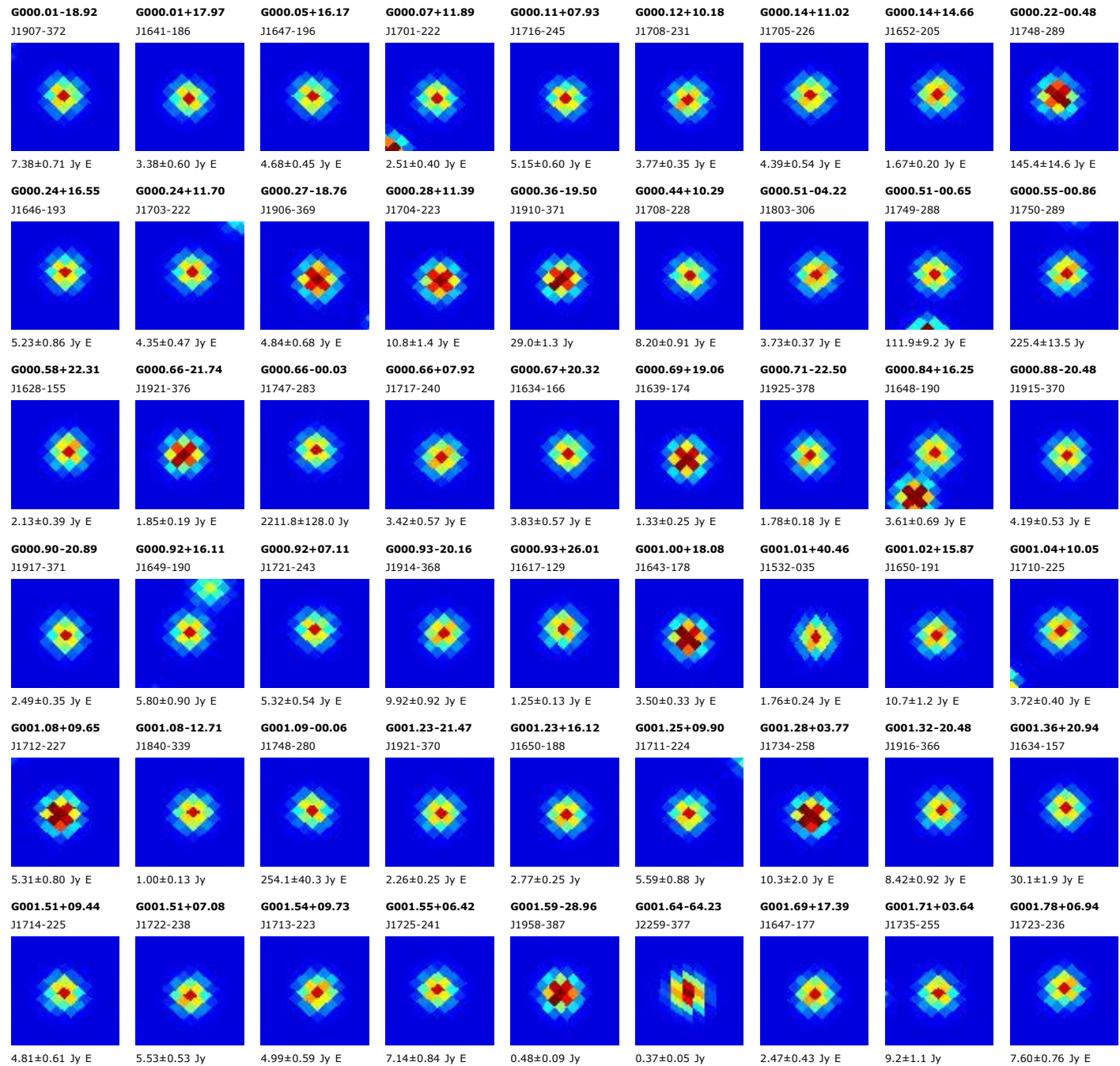

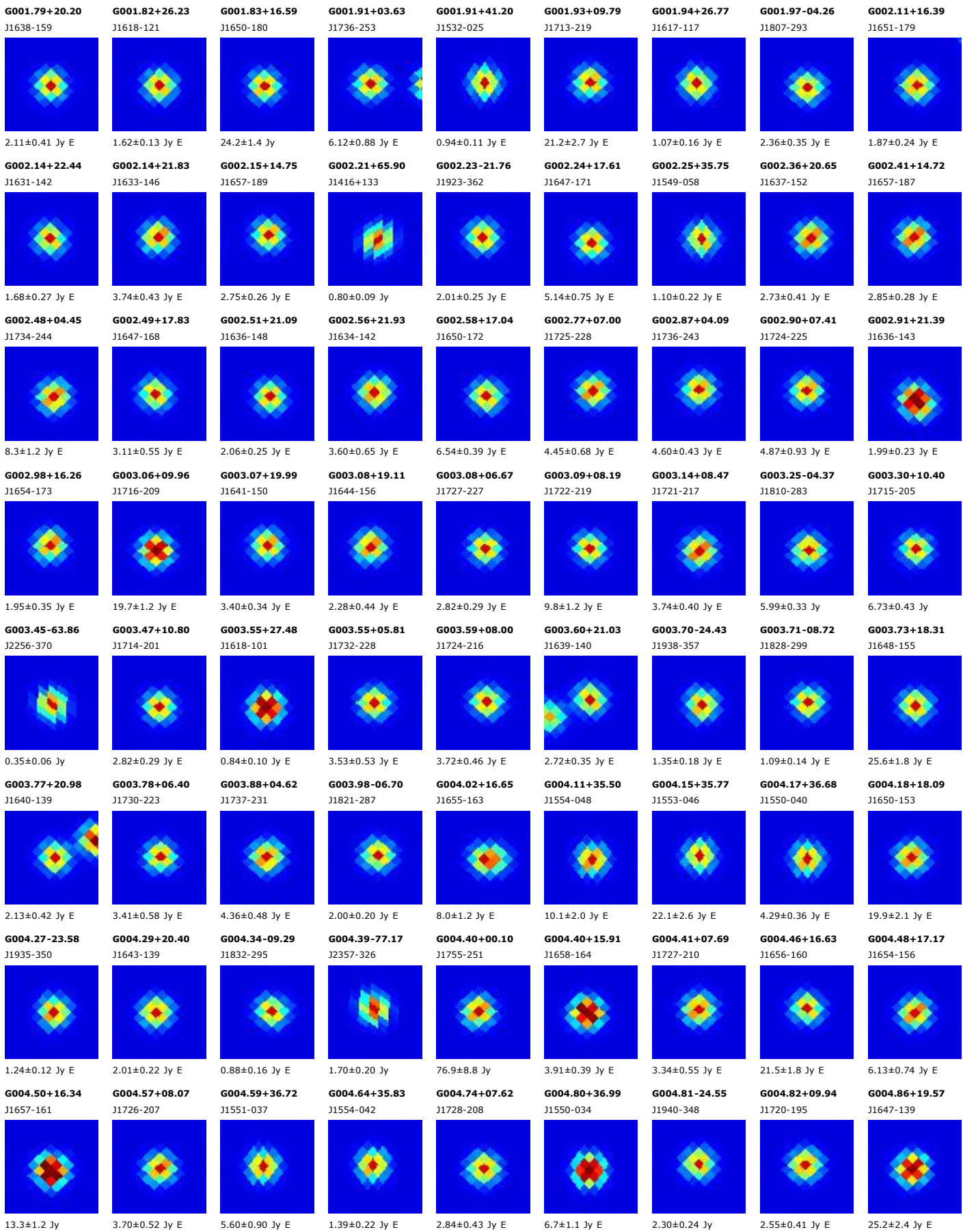

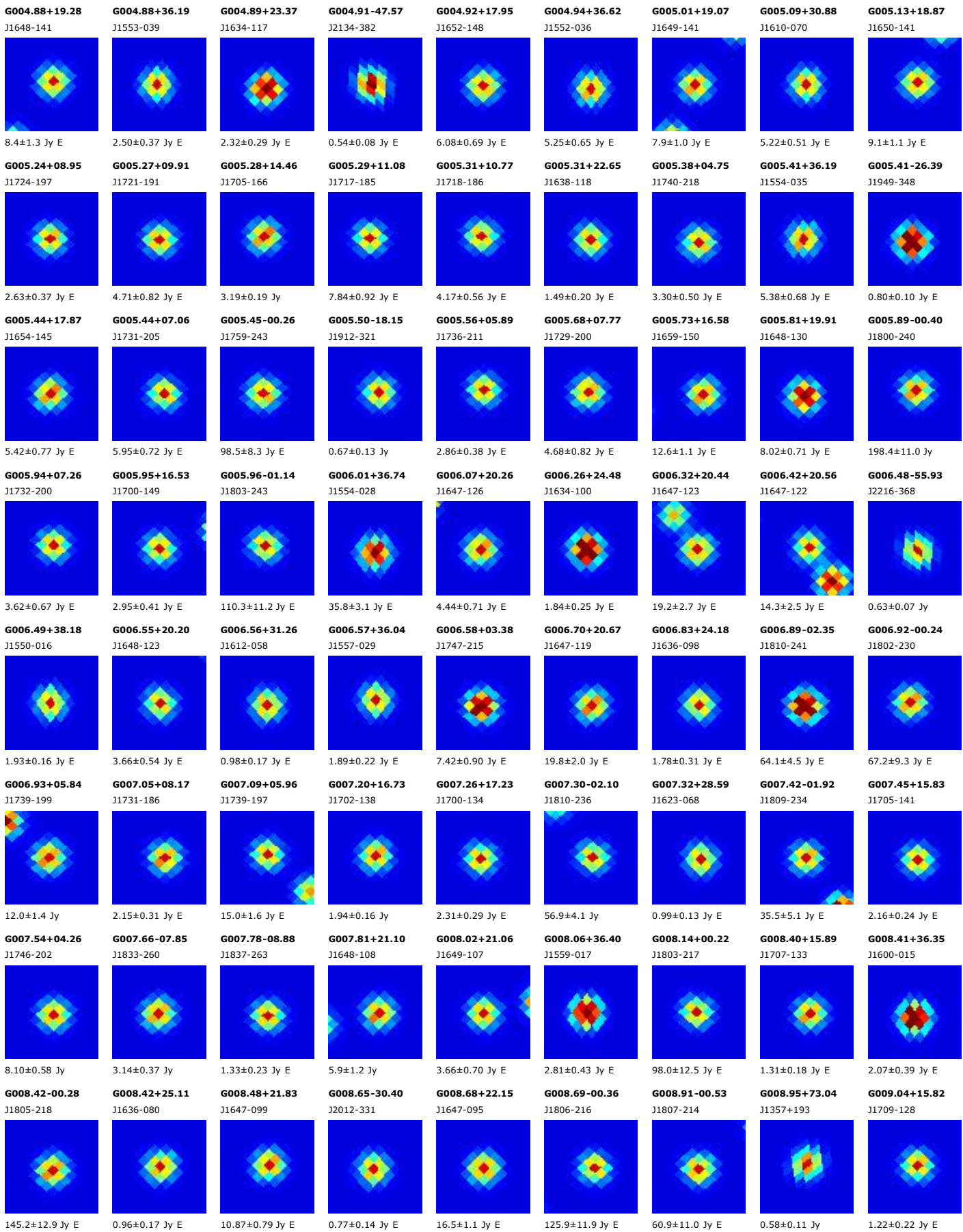

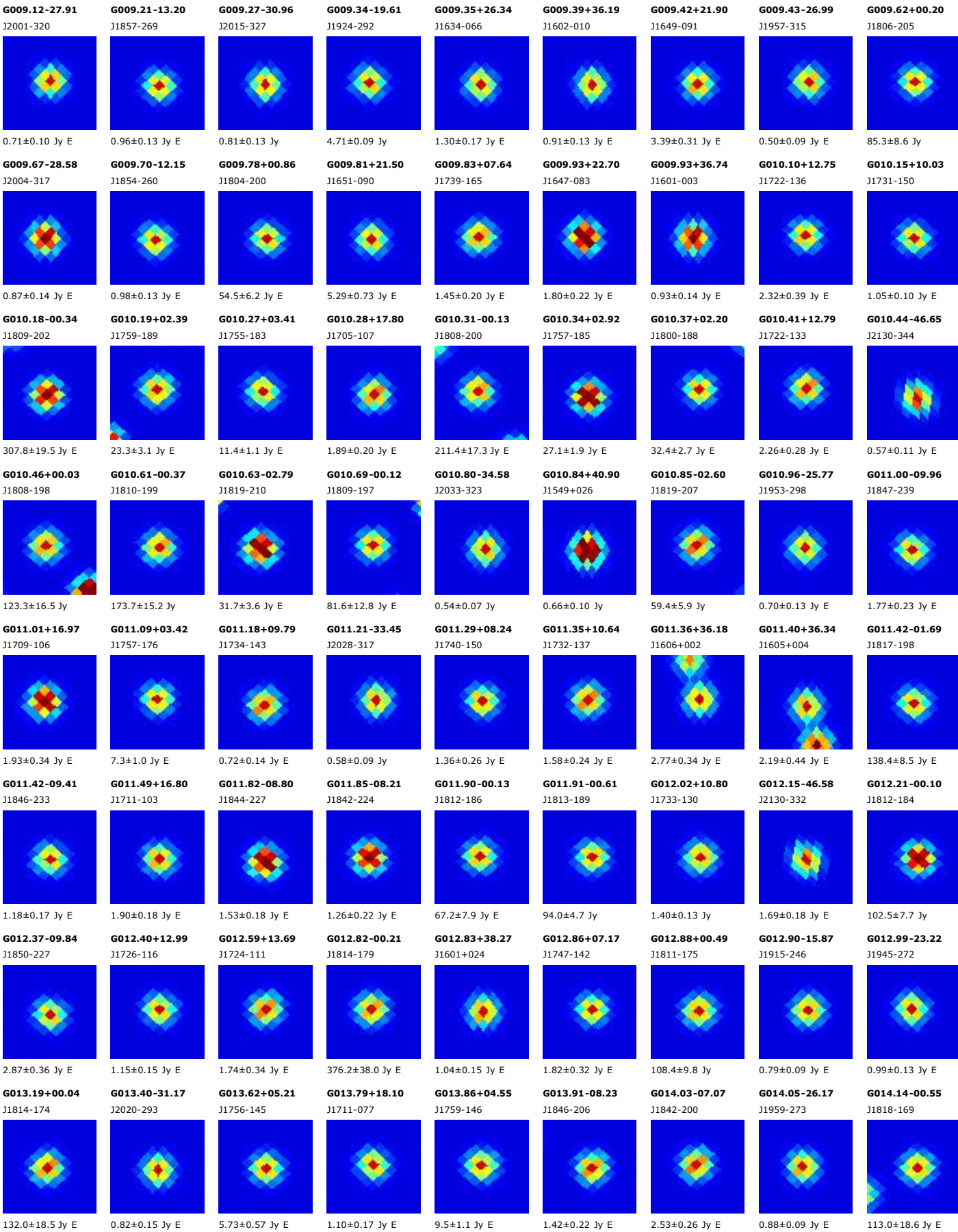

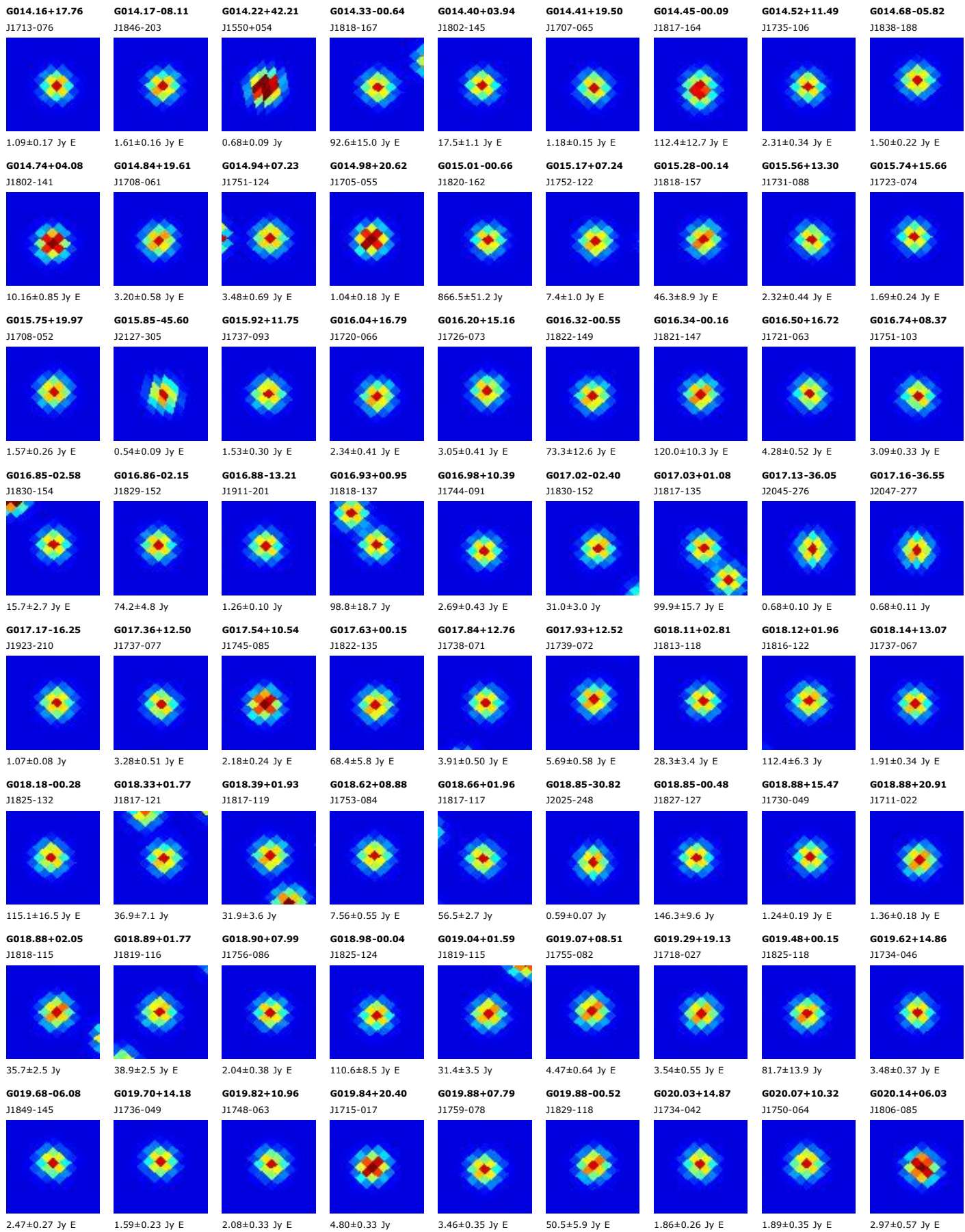

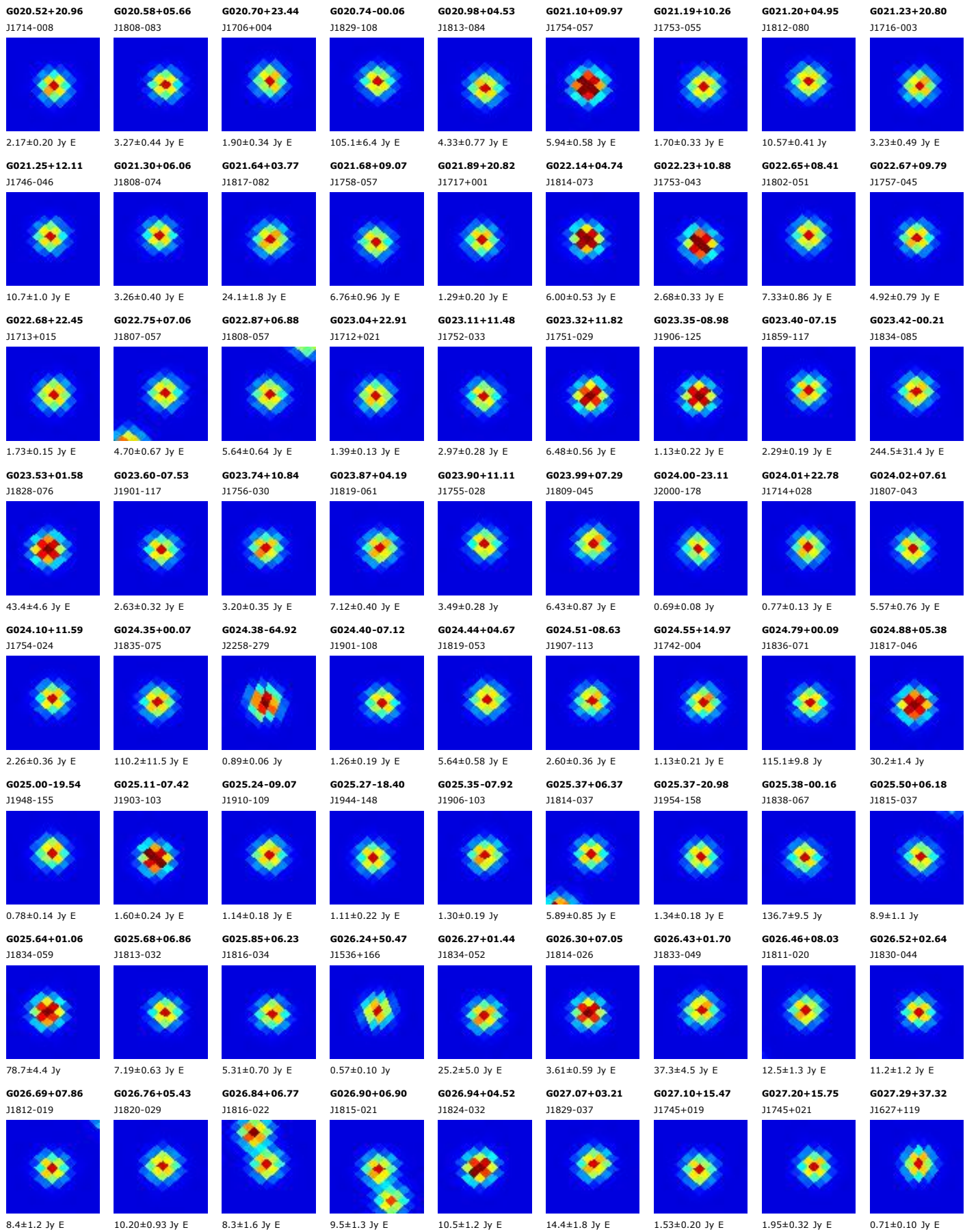

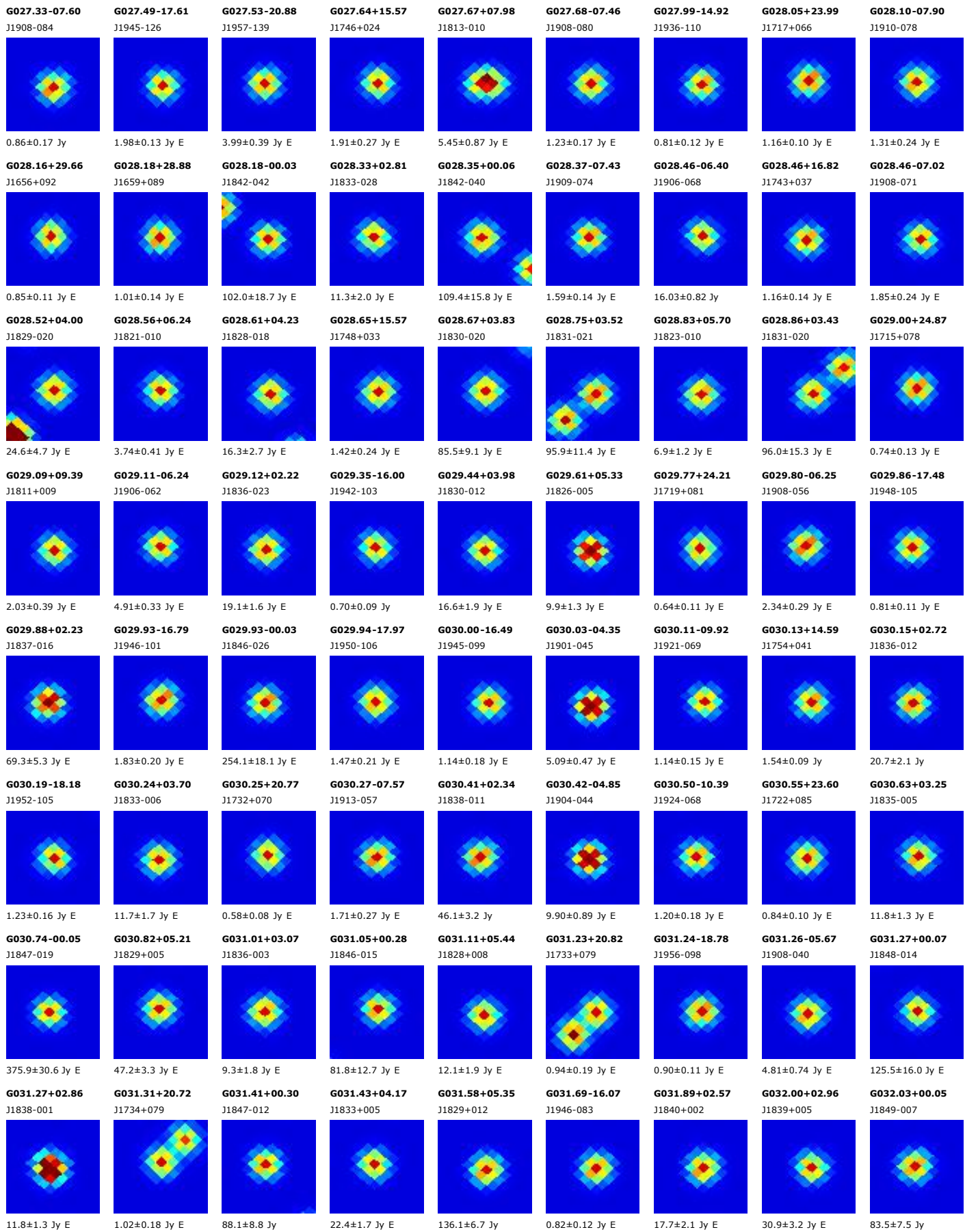

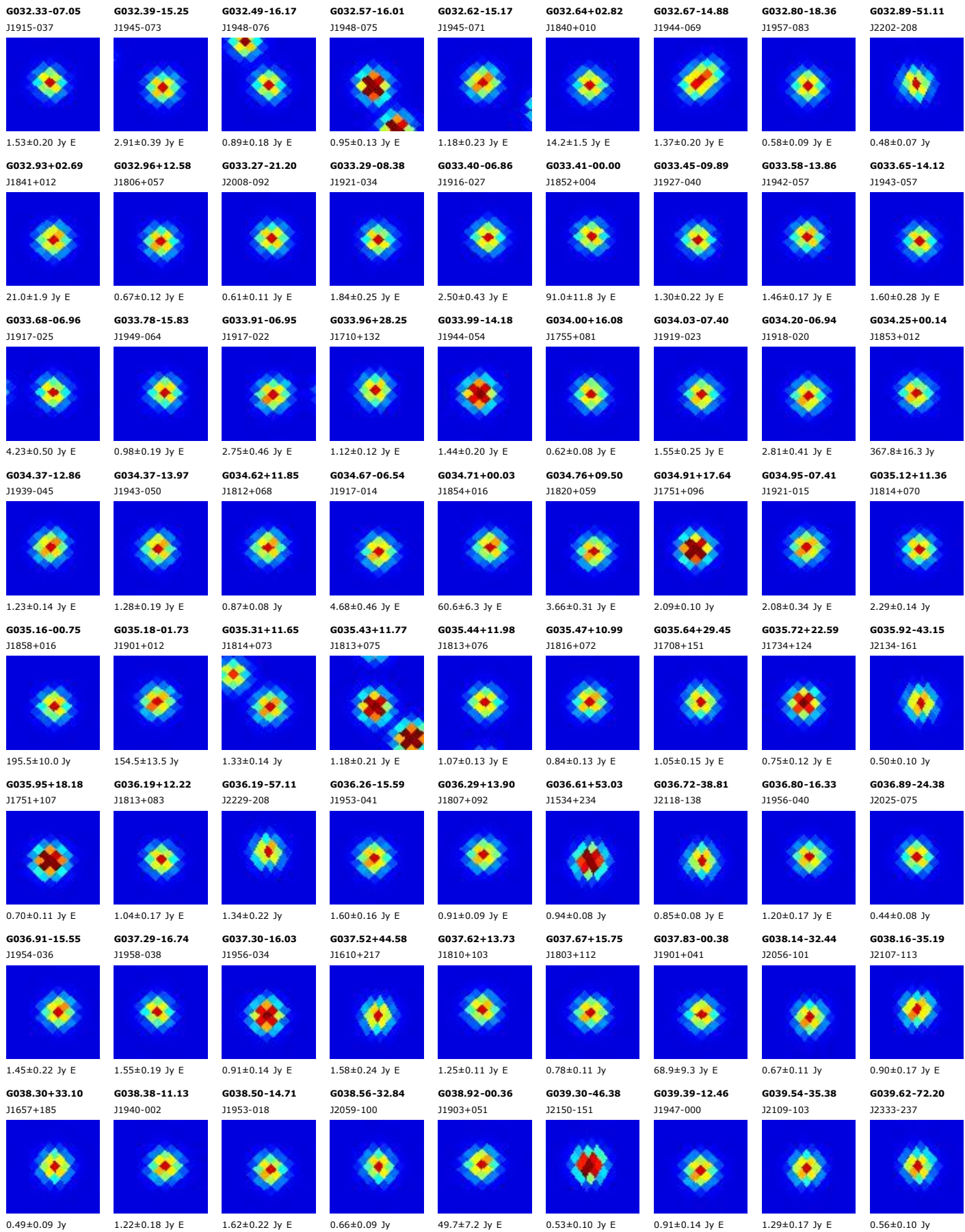

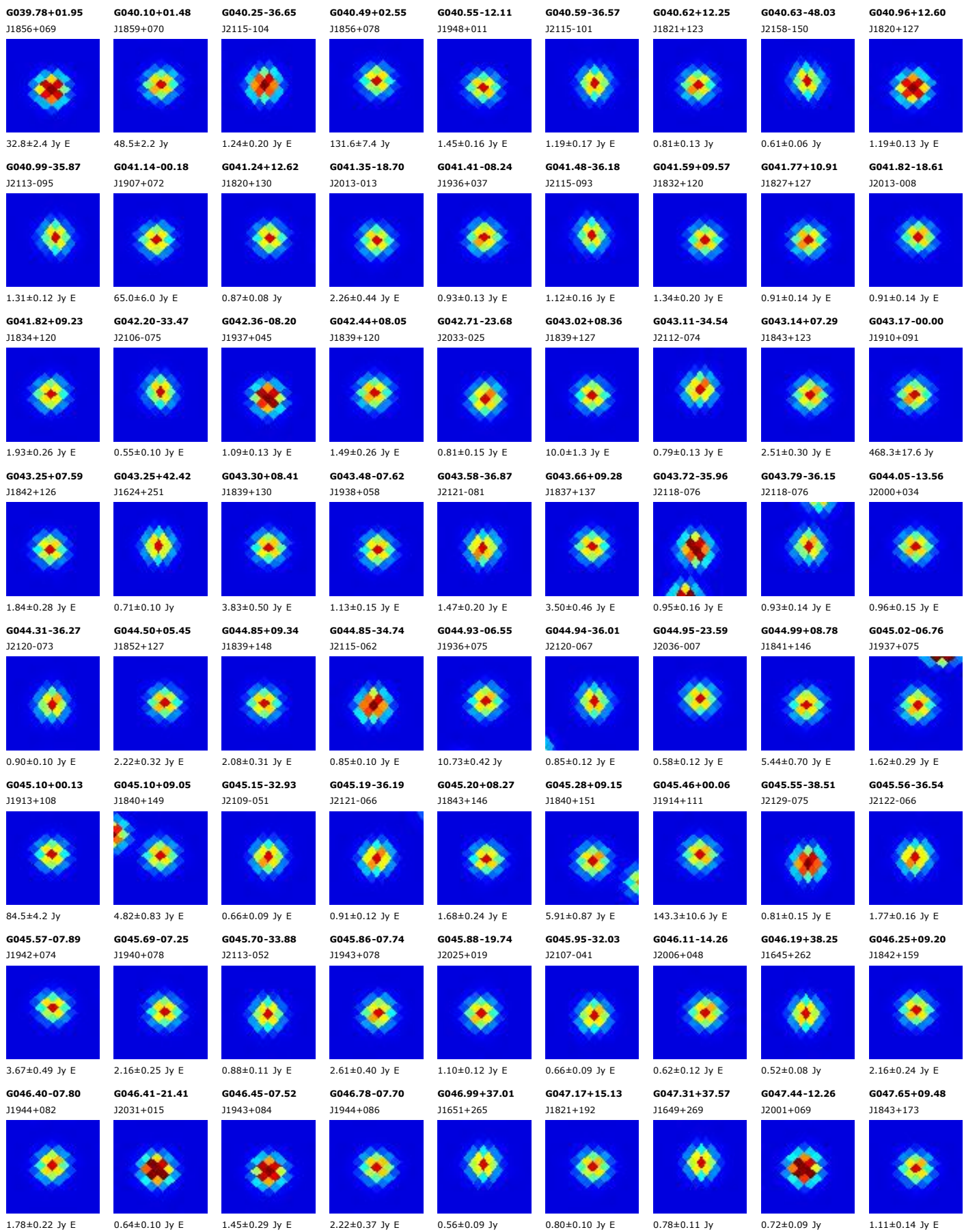

G047.70+37.25

J1651+271



1.20±0.14 Jy E

G047.71-06.06

J1940+102

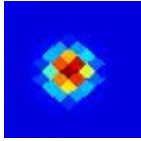

4.15±0.68 Jy E

G047.73-05.54

J1938+104

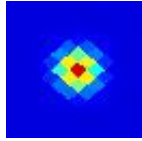

5.51±0.68 Jy E

G047.84-05.81

J1940+104

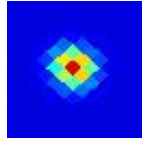

4.84±0.66 Jy E

G047.87-56.22

J2236-145

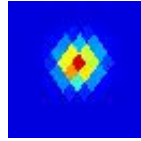

0.63±0.07 Jy

G047.99+35.72

J1657+270

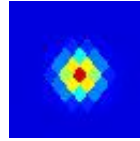

0.75±0.10 Jy E

G048.24-05.73

J1940+108

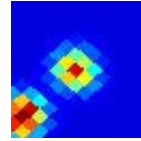

11.2±1.5 Jy E

G048.32+08.95

J1846+177

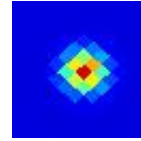

1.00±0.17 Jy

G048.34-11.12

J1959+082

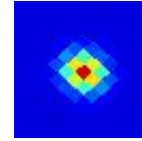

0.85±0.11 Jy E

G048.38-05.83

J1941+109

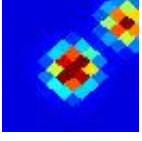

14.7±1.5 Jy E

G048.51-05.50

J1940+112

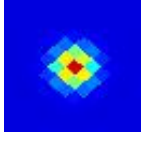

2.87±0.52 Jy E

G048.59+00.02

J1920+139

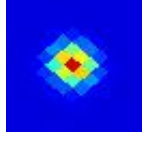

86.0±13.1 Jy E

G048.62+34.42

J1704+271

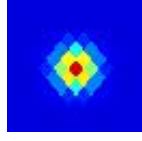

0.84±0.11 Jy

G048.86+30.61

J1720+262

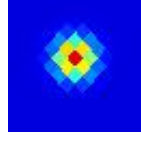

0.66±0.10 Jy

G048.96-00.29

J1922+140

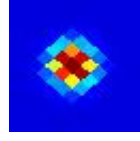

155.6±19.1 Jy E

G049.02+34.12

J1705+273

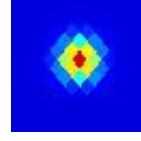

0.69±0.10 Jy E

G049.09-07.32

J1947+108

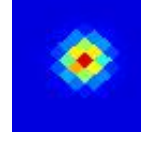

5.15±0.58 Jy E

G049.34-08.61

J1952+103

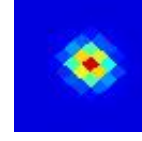

2.70±0.20 Jy E

G049.48-00.37

J1923+145

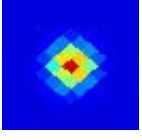

927.8±44.7 Jy

G049.52-00.88

J1925+142

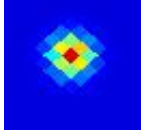

27.5±3.5 Jy E

G049.53-16.34

J2020+066

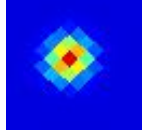

1.15±0.19 Jy E

G049.57+06.04

J1900+175

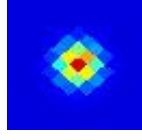

1.70±0.33 Jy E

G049.58+31.76

J1716+271



0.71±0.11 Jy E

G049.69-07.60

J1950+111



2.33±0.27 Jy E

G049.72-07.24

J1948+113



4.59±0.68 Jy E

G049.76+33.80

J1708+278

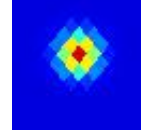

0.74±0.10 Jy E

G049.91-05.93

J1944+122

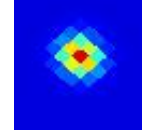

2.49±0.28 Jy E

G049.91-07.13

J1948+116

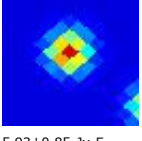

5.93±0.85 Jy E

G050.19-09.59

J1958+106

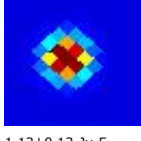

1.13±0.13 Jy E

G050.33-08.58

J1954+112

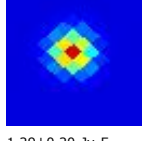

1.29±0.20 Jy E

G050.36+05.87

J1902+181

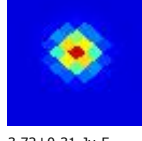

3.72±0.31 Jy E

G050.36+32.18

J1715+279

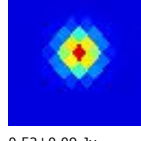

0.52±0.09 Jy

G050.38-35.41

J2127-026

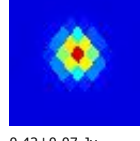

0.42±0.07 Jy

G050.38-00.40

J1925+152

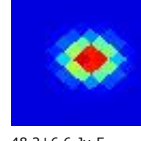

48.2±6.6 Jy E

G050.47+32.55

J1714+281



0.60±0.08 Jy E

G050.74-00.01

J1924+157

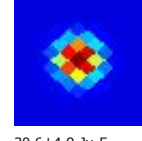

30.6±4.9 Jy E

G050.93-00.56

J1927+157

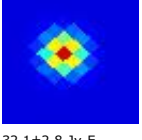

32.1±2.8 Jy E

G051.00-12.57

J2010+098

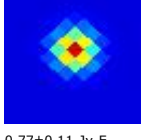

0.77±0.11 Jy E

G051.37-00.02

J1926+163

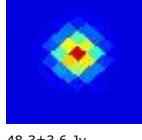

48.3±3.6 Jy

G051.48-14.57

J2018+091



0.86±0.11 Jy E

G051.63-09.66

J2001+118



3.06±0.22 Jy E

G051.70+00.72

J1924+169

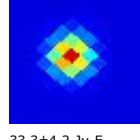

33.3±4.2 Jy E

G052.11-15.20

J2021+093

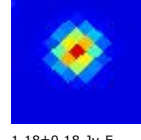

1.18±0.18 Jy E

G052.18-10.35

J2004+119

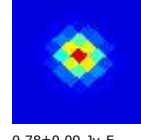

0.78±0.09 Jy E

G052.22+00.73

J1925+174

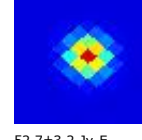

52.7±3.2 Jy E

G052.36-15.04

J2021+096

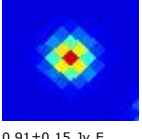

0.91±0.15 Jy E

G052.39-36.50

J2134-018

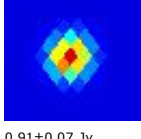

0.91±0.07 Jy

G052.54-00.95

J1931+169

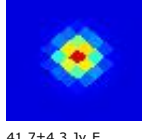

41.7±4.3 Jy E

G053.03+10.48

J1849+225

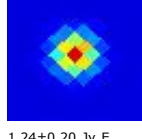

1.24±0.20 Jy E

G053.04-15.63

J2024+098

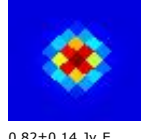

0.82±0.14 Jy E

G053.04+15.90

J1827+247

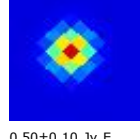

0.50±0.10 Jy E

G053.19-06.97

J1954+145

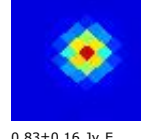

0.83±0.16 Jy E

G053.49+15.24

J1831+249

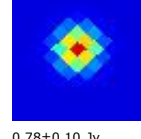

0.78±0.10 Jy

G053.59+00.04

J1930+183

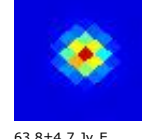

63.8±4.7 Jy E

G053.65+00.51

J1928+186

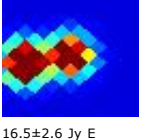

16.5±2.6 Jy E

G053.74+00.48

J1928+186

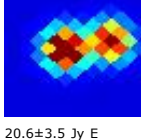

20.6±3.5 Jy E

G053.87-57.07

J2246-121

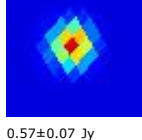

0.57±0.07 Jy

G054.11-00.07

J1931+187

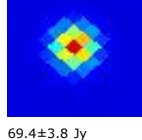

69.4±3.8 Jy

G054.38-08.80

J2003+145

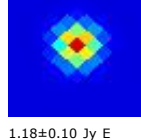

1.18±0.10 Jy E

G054.43+00.99

J1928+195

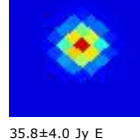

35.8±4.0 Jy E

G054.85-11.38

J2013+136

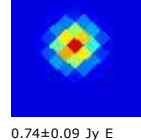

0.74±0.09 Jy E

G054.94-07.06

J1958+159

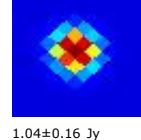

1.04±0.16 Jy

G055.10+15.12

J1834+263

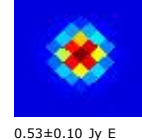

0.53±0.10 Jy E

G055.12+00.13

J1933+197

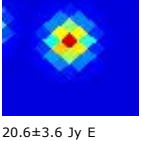

20.6±3.6 Jy E

G055.14-00.29

J19

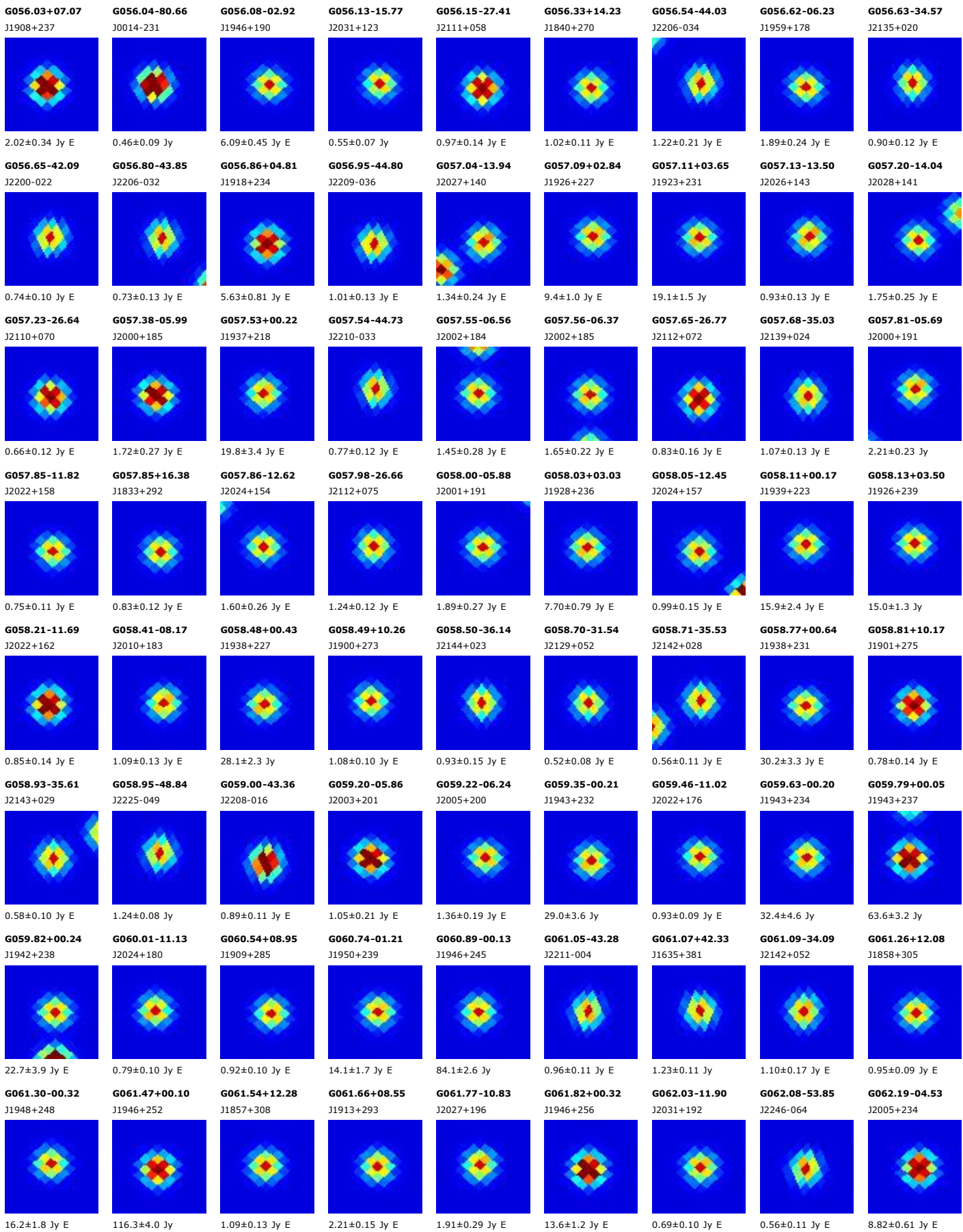

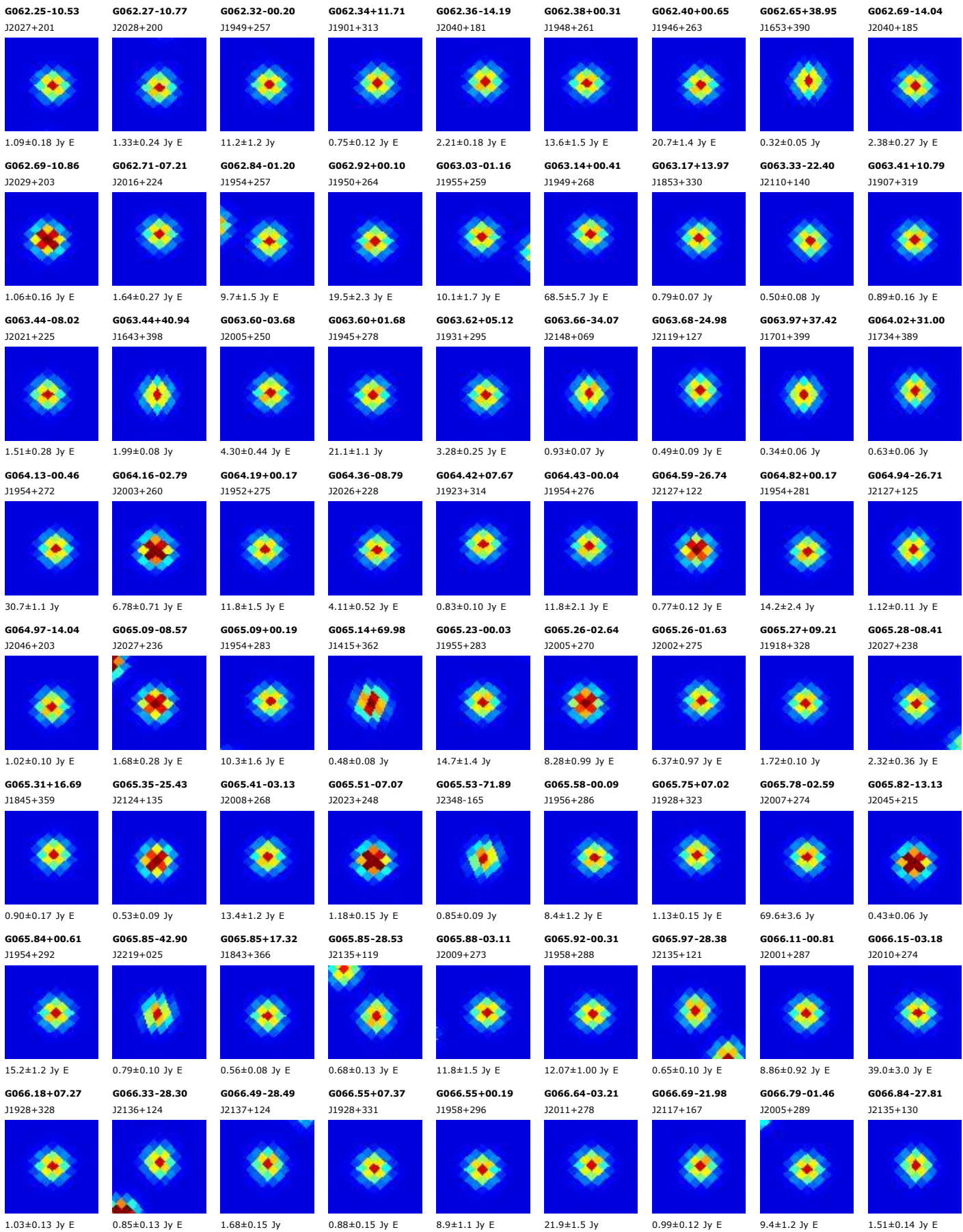

G066.86-42.82
J2221+031

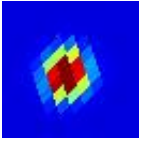

0.67±0.10 Jy E

G066.98+10.81
J1914+351

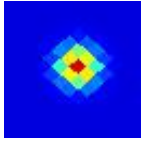

1.04±0.12 Jy E

G066.99-01.25
J2004+292

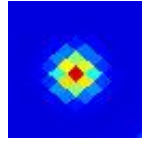

15.61±0.79 Jy

G067.02-03.03
J2011+282

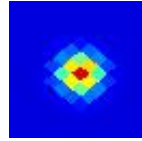

9.8±1.5 Jy E

G067.04-26.88
J2133+138

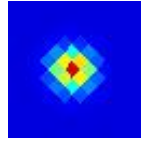

0.51±0.07 Jy

G067.26+01.06
J1956+306

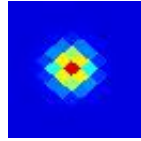

7.4±1.3 Jy E

G067.30-15.84
J2058+210

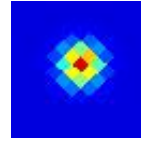

0.64±0.10 Jy E

G067.38-16.22
J2059+208

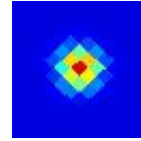

0.57±0.10 Jy E

G067.42-00.67
J2003+299

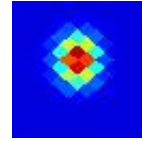

8.2±1.1 Jy E

G067.51-30.65
J2146+116

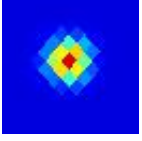

0.48±0.09 Jy E

G067.59-07.90
J2031+260



1.84±0.27 Jy E

G067.65-28.53
J2139+131



0.91±0.10 Jy E

G067.71+00.52
J1959+307

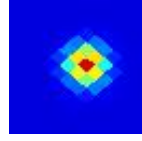

13.1±1.5 Jy E

G067.76+13.90
J1902+370

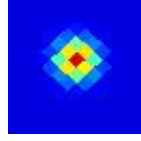

0.95±0.12 Jy E

G067.89-07.79
J2031+263

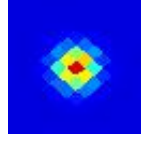

3.08±0.33 Jy E

G067.91+00.07
J2001+307

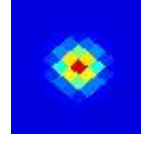

6.9±1.3 Jy E

G067.99-17.67
J2106+204

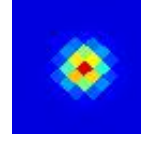

0.59±0.09 Jy E

G068.11+17.18
J1847+386

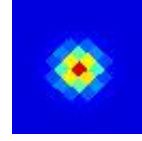

0.56±0.10 Jy E

G068.12-29.23
J2143+129



0.62±0.09 Jy E

G068.22-12.86
J2050+235

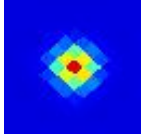

0.73±0.13 Jy E

G068.23+01.23
J1958+315

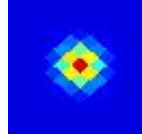

13.1±1.4 Jy E

G068.26-43.67
J2226+032

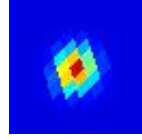

0.74±0.10 Jy E

G068.44-29.70
J2145+128

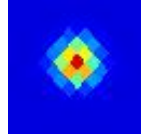

0.92±0.12 Jy E

G068.56-03.41
J2017+293

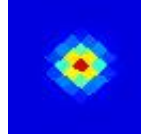

10.6±1.2 Jy E

G068.59-14.13
J2055+230

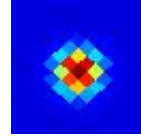

1.58±0.15 Jy E

G068.59+16.89
J1850+389



0.89±0.15 Jy E

G068.61+17.54
J1847+392

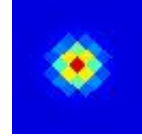

0.88±0.17 Jy E

G068.62+00.18
J2003+313

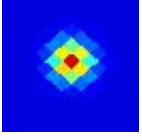

10.0±1.8 Jy E

G068.65-13.87
J2055+232

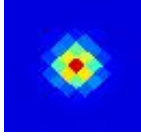

0.67±0.13 Jy E

G068.69+11.35
J1916+368

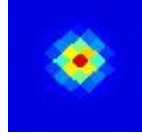

0.60±0.10 Jy E

G068.69+17.24
J1848+391

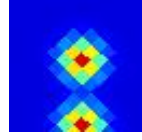

1.47±0.24 Jy E

G068.69+17.09
J1849+391

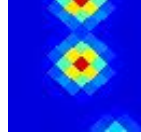

1.47±0.24 Jy E

G068.75+14.11
J1903+380



0.58±0.09 Jy E

G068.78-13.42
J2053+236

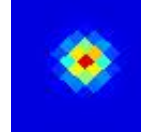

1.26±0.12 Jy E

G068.82+17.84
J1846+395

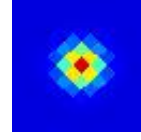

0.81±0.10 Jy E

G068.89+12.61
J1910+375

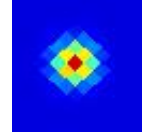

0.64±0.11 Jy E

G068.91-38.96
J2214+068

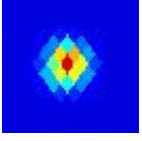

0.51±0.07 Jy

G069.08+09.36
J1925+363

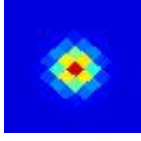

0.86±0.09 Jy E

G069.12-16.88
J2106+217

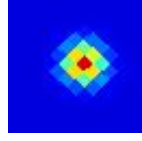

0.57±0.08 Jy E

G069.17-11.72
J2049+249

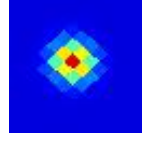

1.02±0.15 Jy E

G069.20-00.73
J2008+313

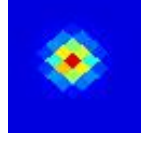

11.4±1.8 Jy E

G069.34+10.01
J1923+368

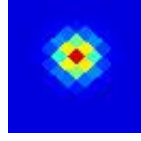

2.13±0.35 Jy E

G069.48-07.90
J2036+275

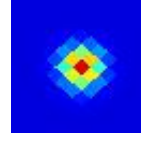

1.60±0.15 Jy E

G069.54-00.97
J2010+315

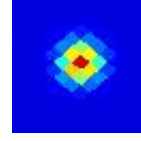

72.9±1.8 Jy

G069.57+22.37
J1824+416

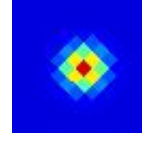

0.67±0.12 Jy E

G069.80-01.64
J2013+313

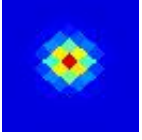

15.8±1.9 Jy E

G069.89-30.68
J2151+131



1.28±0.15 Jy E

G069.92+01.51
J2001+331

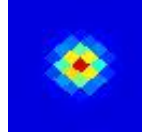

22.1±1.8 Jy

G070.01-31.13
J2153+129

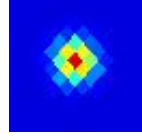

1.43±0.20 Jy

G070.02+12.88
J1911+386



1.07±0.12 Jy E

G070.09-01.65
J2014+316

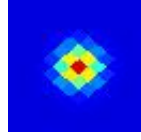

23.5±2.5 Jy E

G070.10+11.40
J1918+381

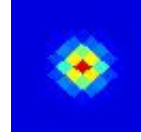

0.57±0.08 Jy

G070.16-01.27
J2012+318

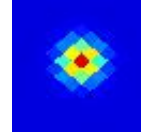

15.4±1.9 Jy E

G070.18-12.31
J2053+254

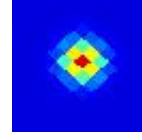

1.27±0.10 Jy E

G070.19+13.09
J1911+389

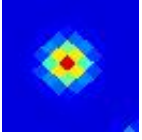

0.82±0.09 Jy E

G070.19+10.96
J1921+380

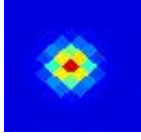

0.81±0.15 Jy E

G070.23+15.39
J1900+398

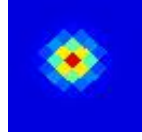

0.82±0.12 Jy E

G070.29+17.59
J1849+407

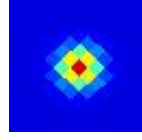

0.63±0.10 Jy E

G070.29-40.43
J2221+066

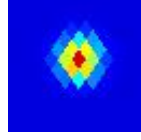

2.41±0.21 Jy E

G070.31+01.59
J2001+335

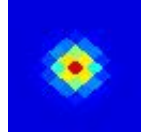

139.6±6.5 Jy

G070.31+13.84
J1907+393

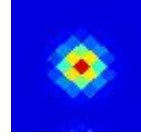

1.63±0.19 Jy E

G070.32+13.62
J1909+392

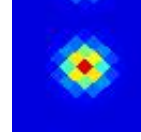

1.75±0.26 Jy E

G070.46+15.06
J1902+399

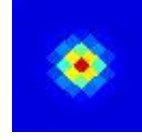

0.92±0.12 Jy

G070.53-10.28
J2047+269

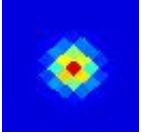

1.30±0.19 Jy E

G070.54-03.83
J2023+307

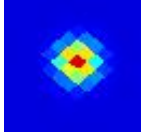

5.05±0.50 Jy E

G070.60-00.23
J2009+328

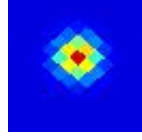

12.5±1.5 Jy E

G070.70-00.63
J2011+326



31.4±2.6 Jy E

G070.72+15.25
J1902+402

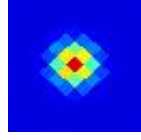

1.29±0.20 Jy E

G070.79+13.11
J1912+394

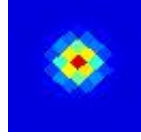

1.28±0.16 Jy E

G070.82+00.59
J2007+334

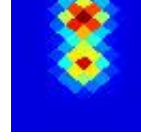

11.1±1.7 Jy E

G070.83+00.71
J2006+335

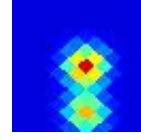

14.4±2.6 Jy E

G070.8

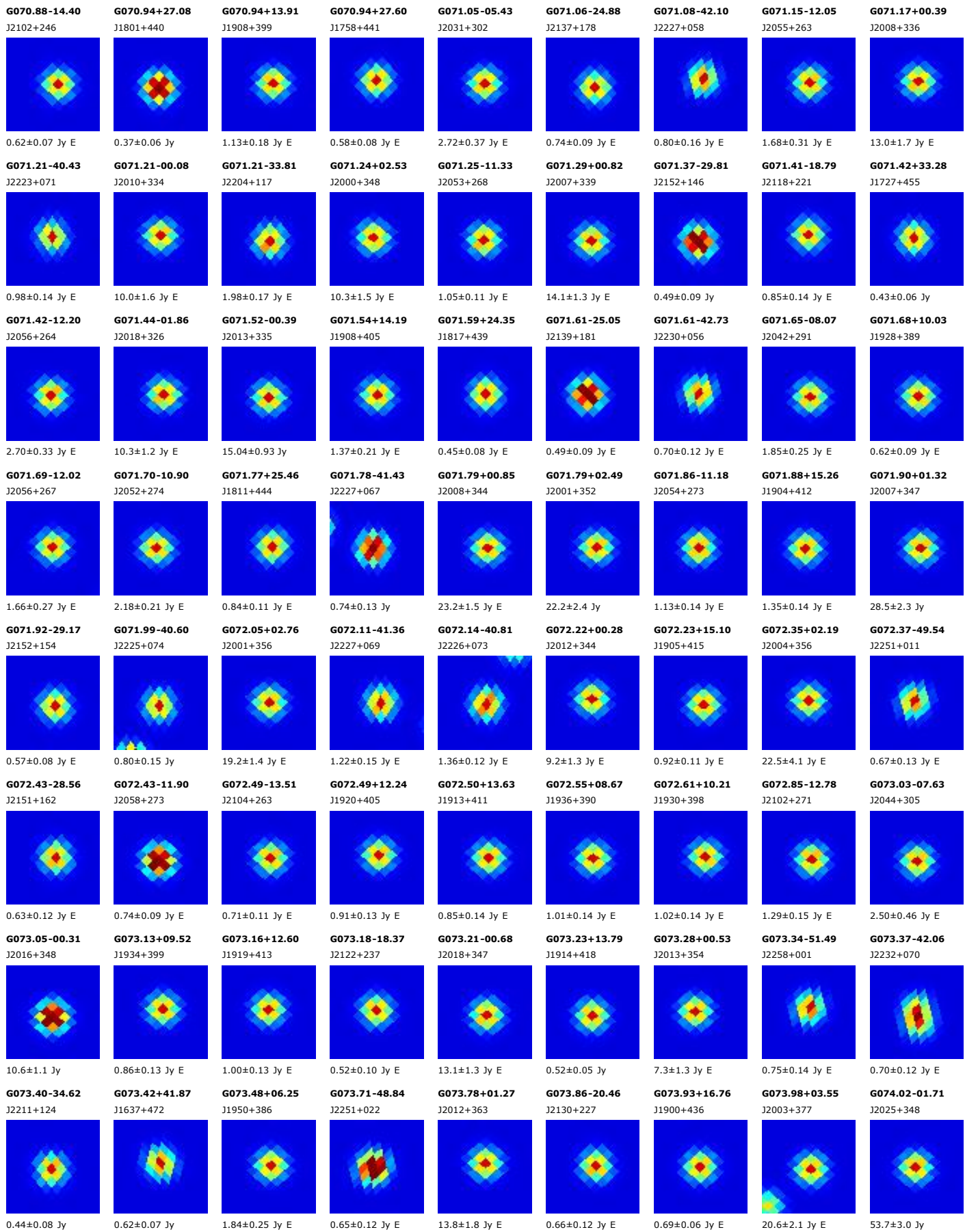

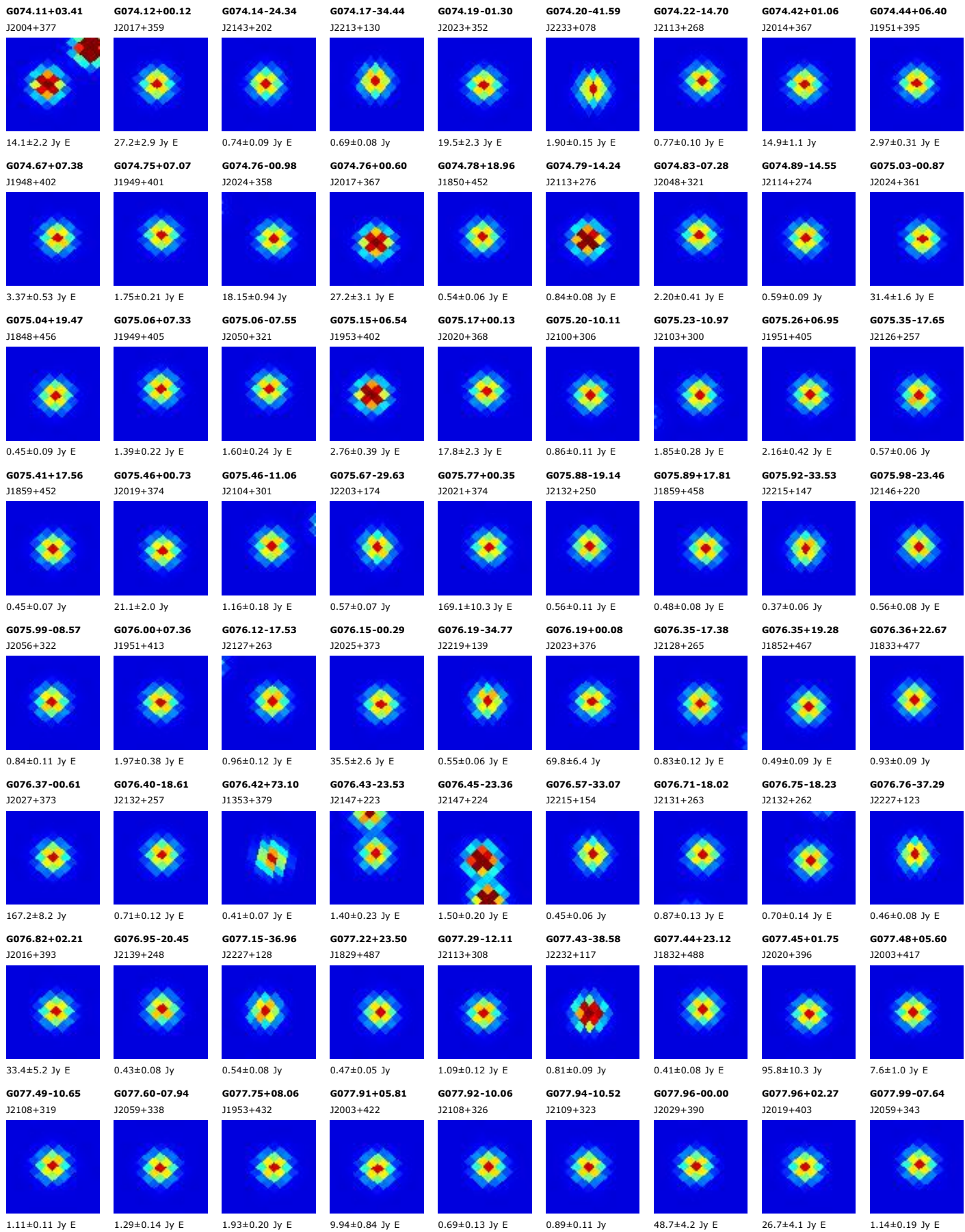

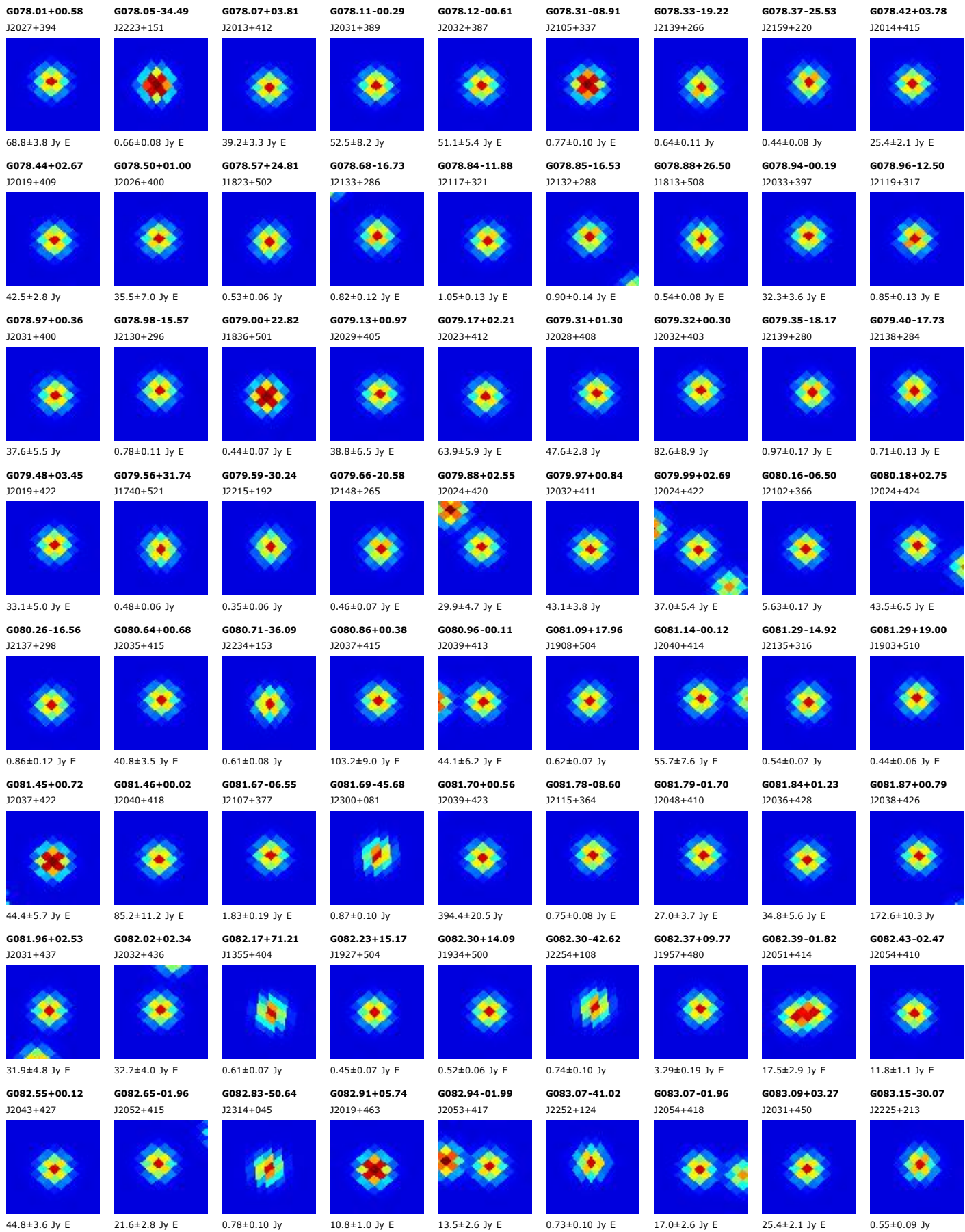

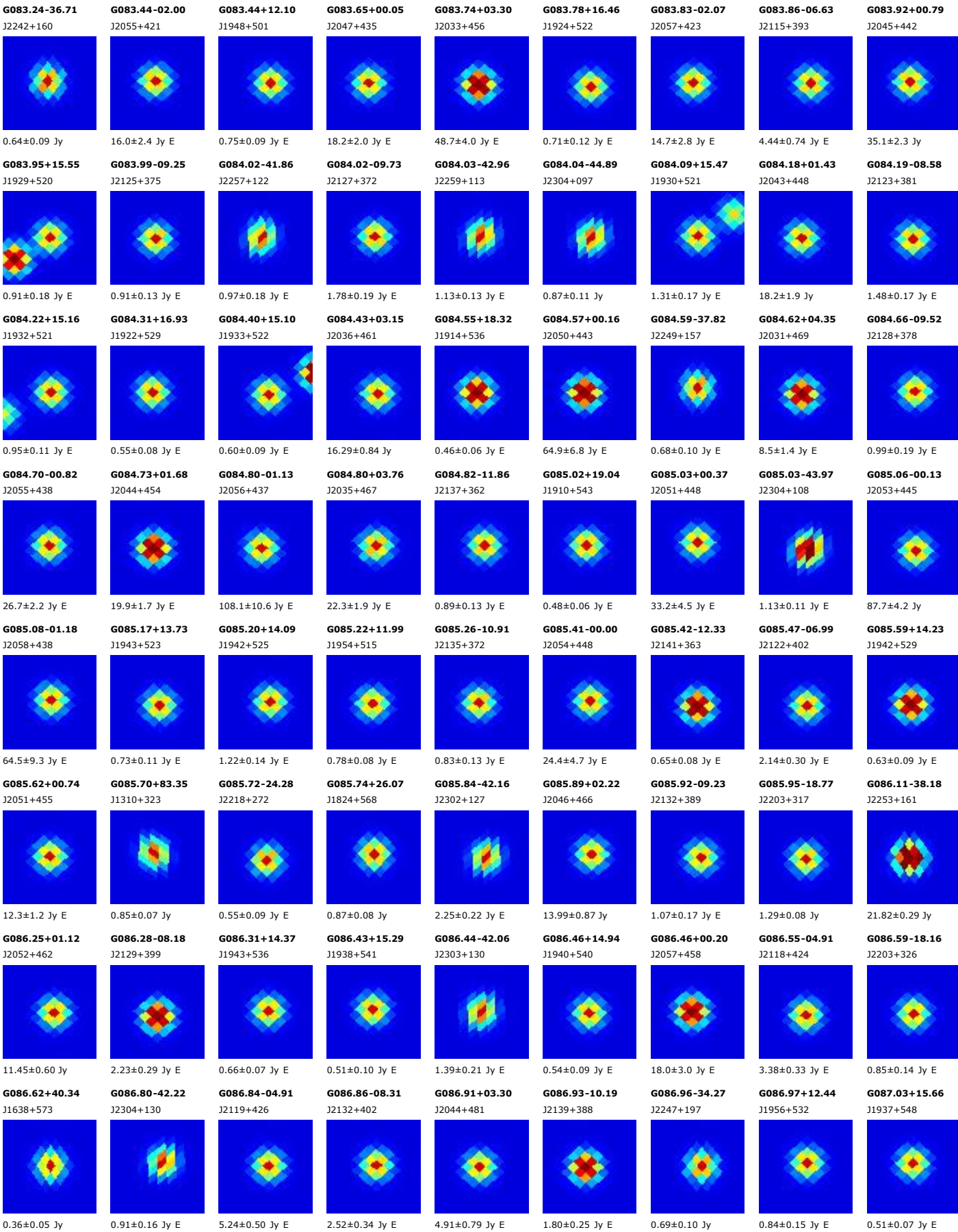

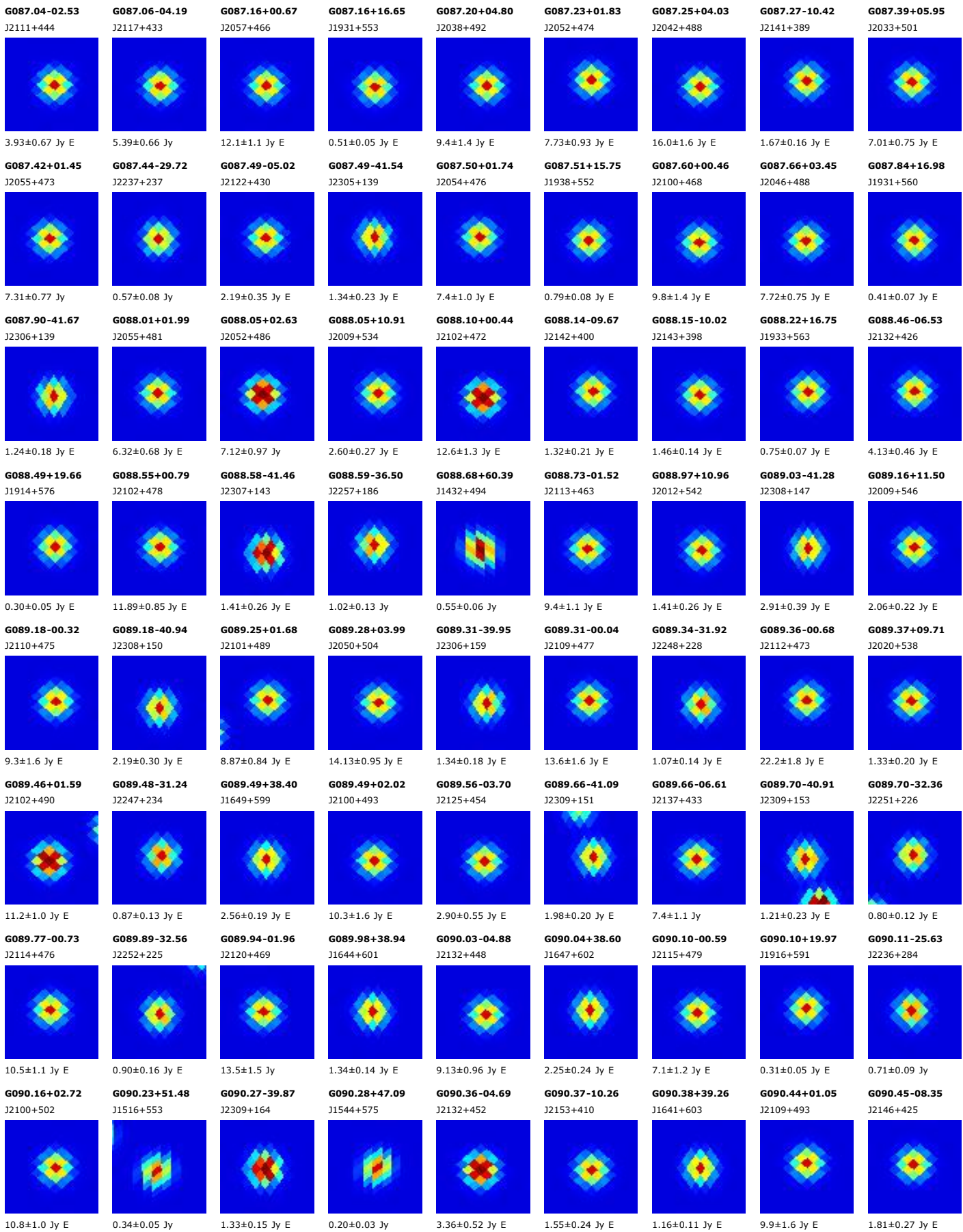

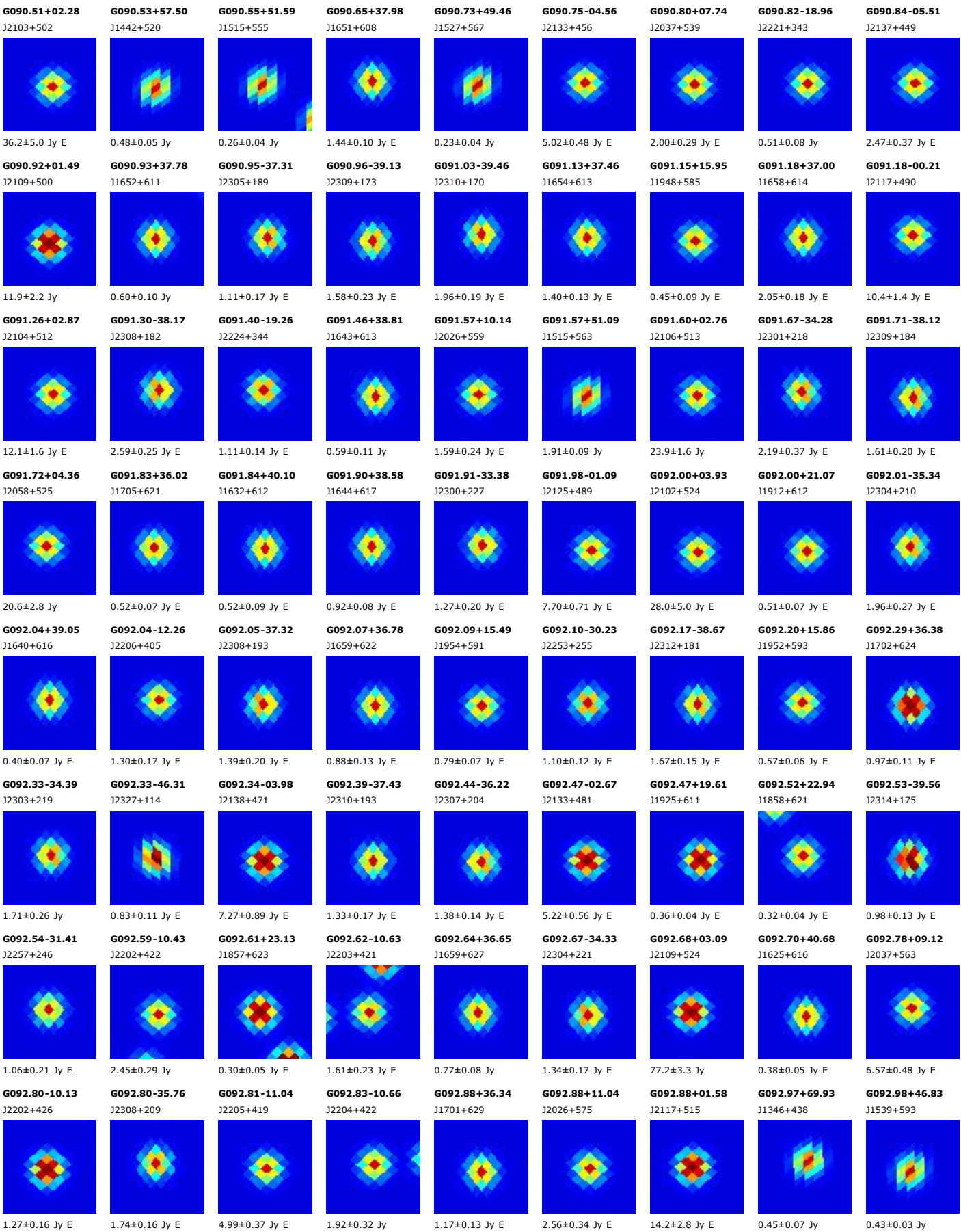

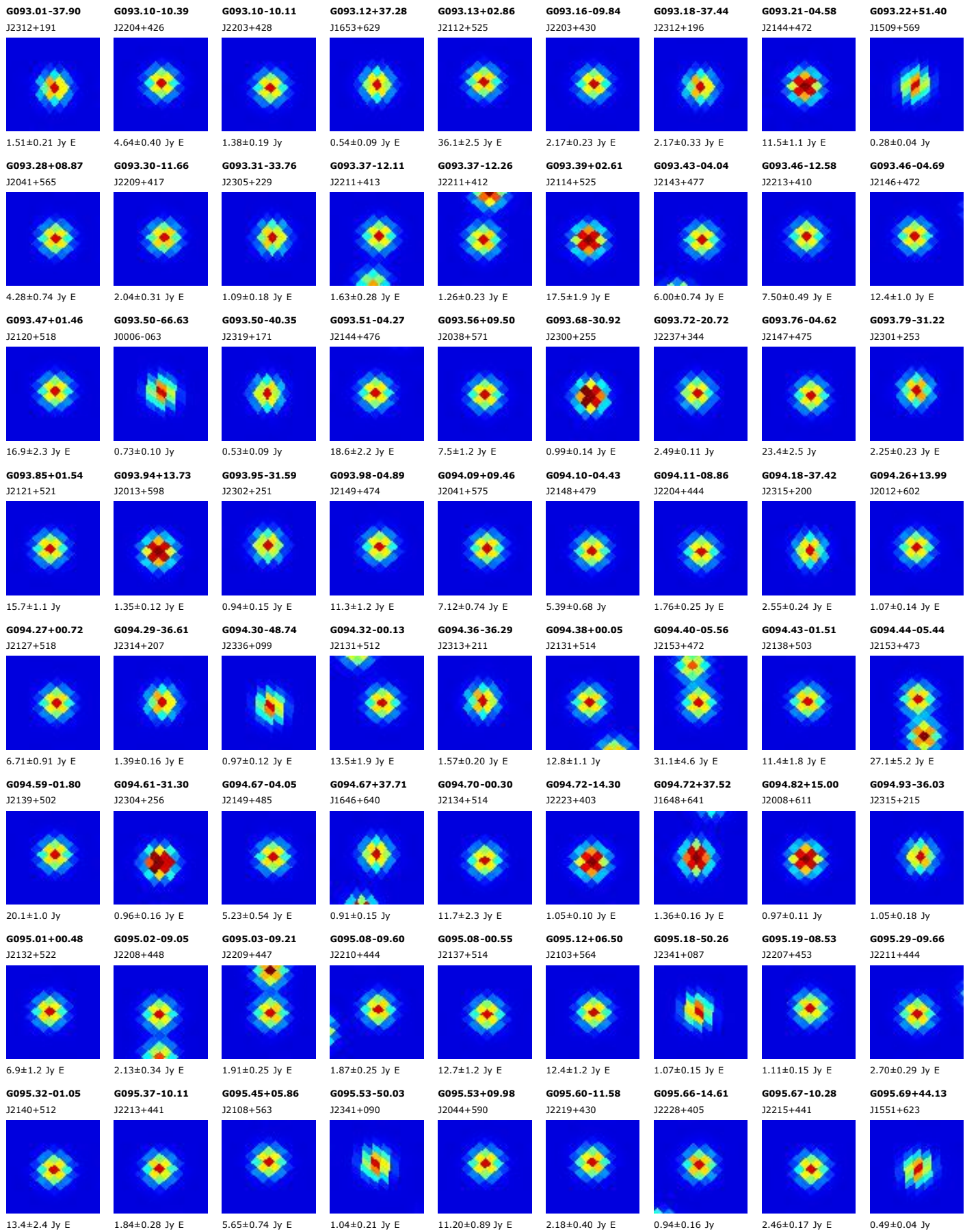

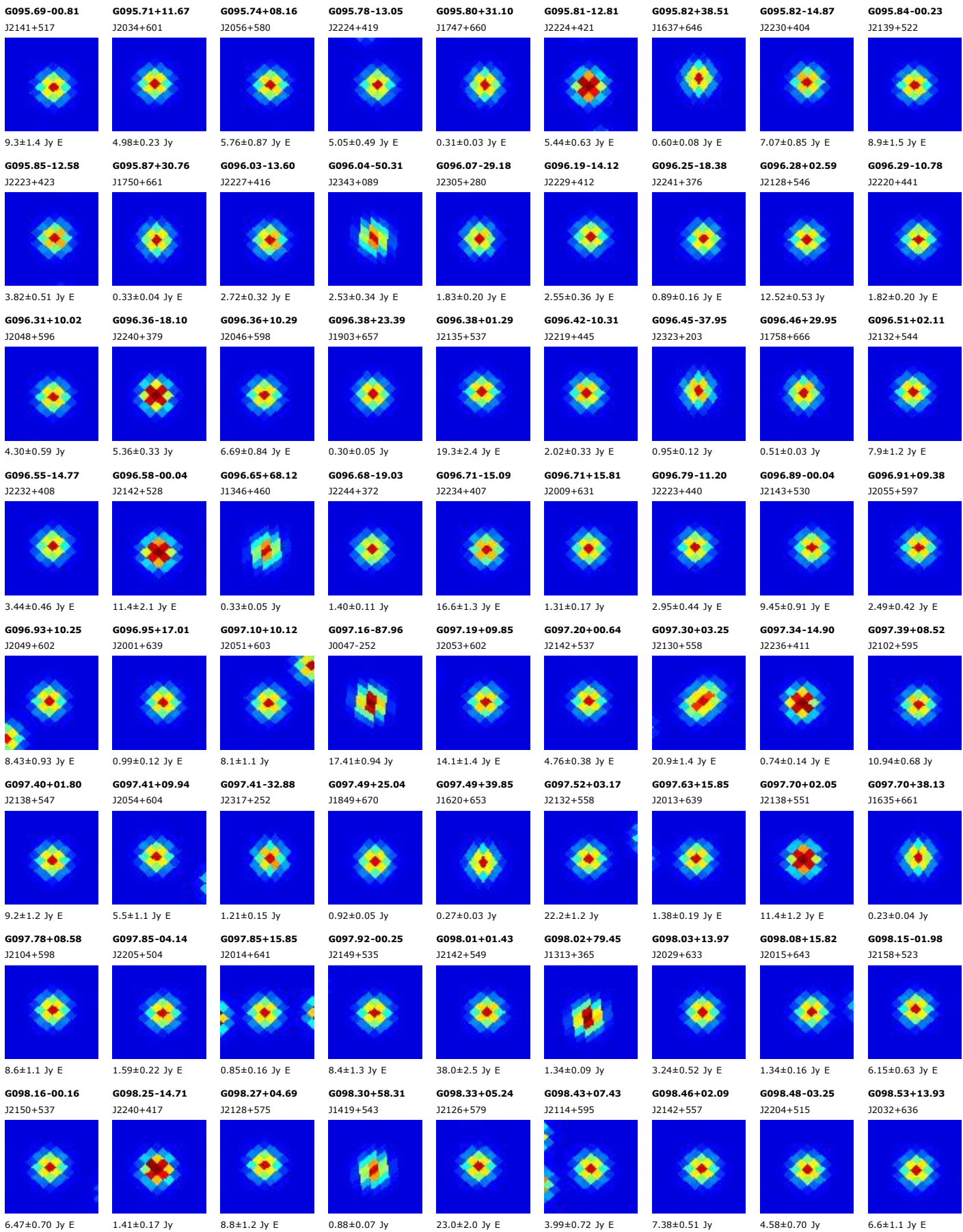

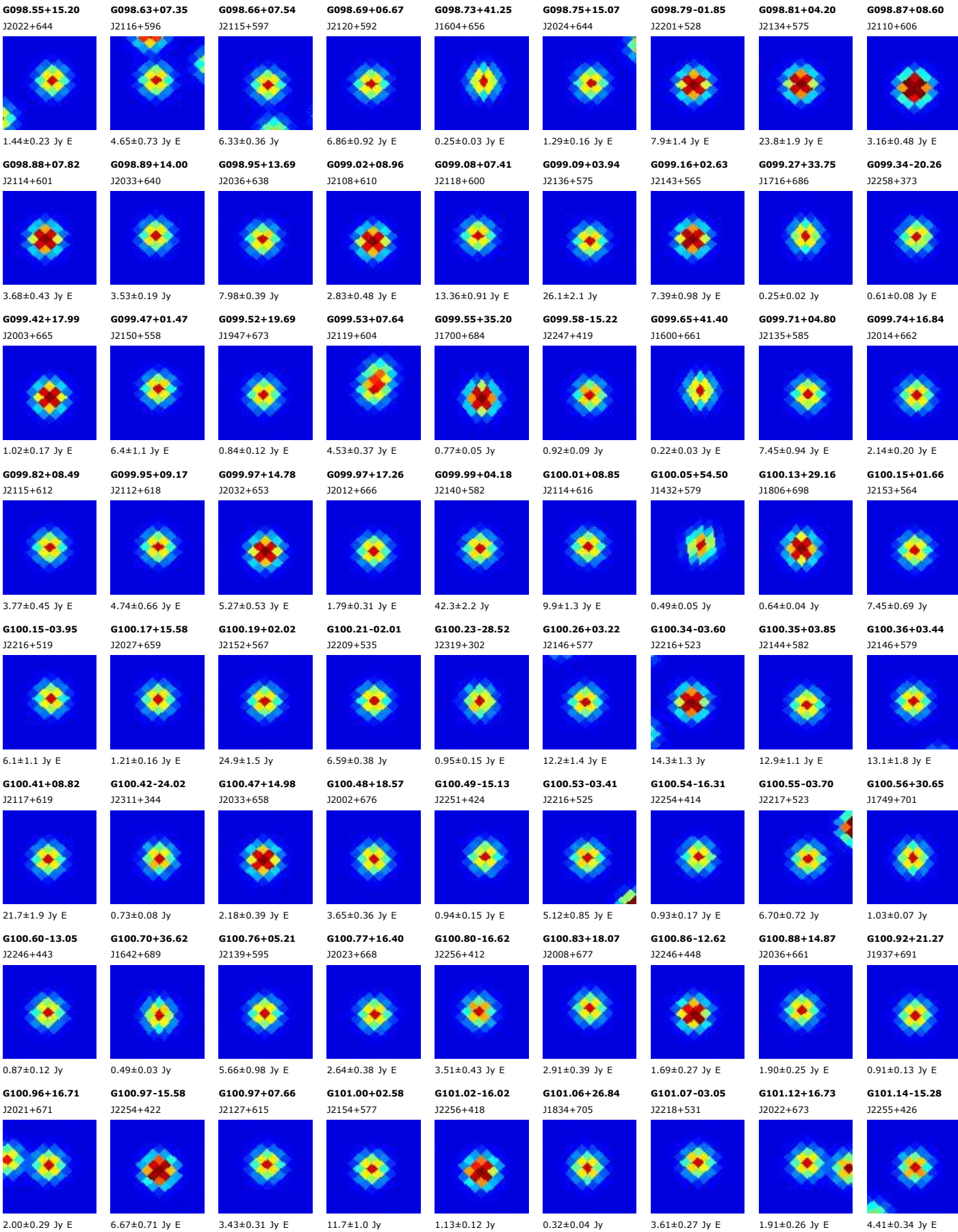

G101.14-12.87
J2248+447

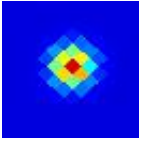

1.09±0.14 Jy E

G101.26+17.61
J2015+678

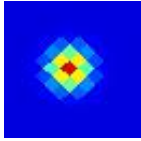

2.29±0.28 Jy E

G101.26+08.51
J2124+623

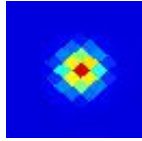

2.58±0.38 Jy E

G101.28+02.57
J2156+578

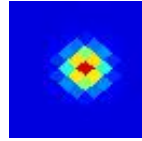

10.1±1.1 Jy

G101.30-15.45
J2256+425

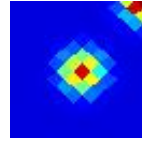

3.04±0.34 Jy E

G101.33+14.79
J2040+664

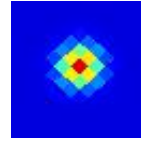

2.26±0.23 Jy E

G101.36-03.19
J2220+532

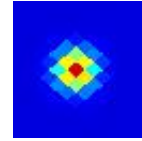

2.70±0.40 Jy E

G101.43-02.66
J2218+537

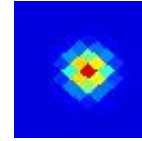

3.05±0.40 Jy E

G101.49+16.79
J2023+676

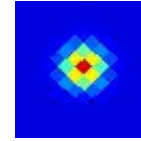

4.16±0.41 Jy E

G101.49+03.86
J2151+590



9.74±0.74 Jy E

G101.56+15.54
J2035+670

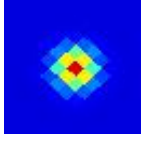

2.00±0.21 Jy E

G101.60-27.06
J2321+320

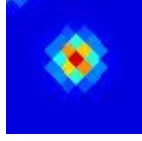

0.86±0.13 Jy E

G101.61+79.25
J1310+370

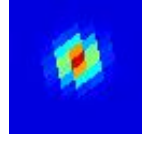

1.03±0.07 Jy

G101.61+08.24
J2127+623

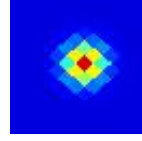

3.13±0.46 Jy E

G101.62-28.82
J2324+304

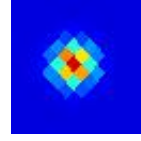

1.56±0.24 Jy E

G101.63+03.19
J2155+585



11.09±0.74 Jy E

G101.70+14.01
J2048+662



2.45±0.22 Jy E

G101.75-10.07
J2244+475

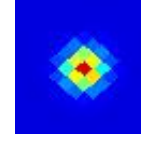

0.79±0.10 Jy E

G101.76-26.82
J2321+323



1.01±0.13 Jy E

G101.77+16.57
J2027+677

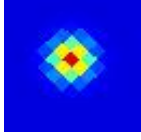

4.92±0.54 Jy E

G101.77+16.26
J2030+675

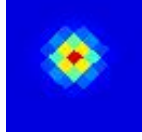

2.03±0.19 Jy E

G101.81+17.05
J2023+680

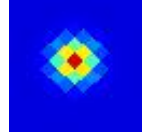

2.10±0.36 Jy E

G101.82-00.23
J2211+559



7.6±1.2 Jy E

G101.83+23.08
J1920+704

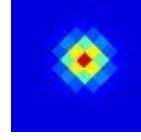

0.66±0.07 Jy E

G101.84+08.55
J2127+627

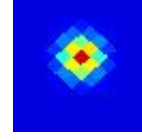

2.97±0.39 Jy E

G101.85+11.41
J2108+647

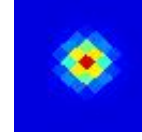

3.80±0.68 Jy E

G101.87+15.17
J2039+670

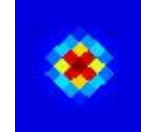

6.1±1.1 Jy E

G101.98+15.59
J2037+673

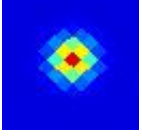

3.59±0.55 Jy E

G102.00+59.78
J1403+543

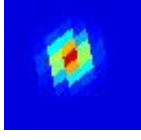

2.07±0.20 Jy E

G102.00+10.35
J2117+641

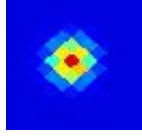

3.99±0.41 Jy E

G102.01+15.93
J2034+676

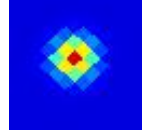

2.21±0.43 Jy E

G102.02-27.03
J2323+322

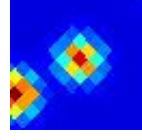

1.56±0.27 Jy E

G102.06-01.69
J2218+548

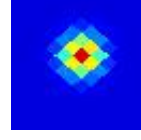

4.37±0.78 Jy E

G102.12+03.59
J2156+591

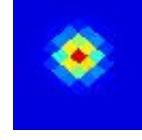

9.33±0.91 Jy

G102.15+07.29
J2136+620

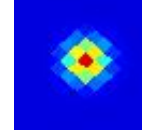

3.34±0.44 Jy E

G102.18-27.12
J2323+322

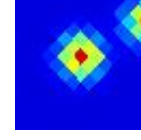

2.04±0.19 Jy E

G102.19+10.70
J2115+644

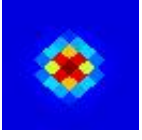

2.93±0.43 Jy E

G102.30-25.00
J2320+342

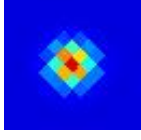

1.17±0.14 Jy E

G102.35+19.71
J1959+697



1.56±0.29 Jy E

G102.36+15.97
J2035+679

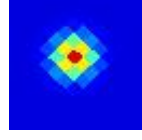

9.62±0.64 Jy

G102.43+19.10
J2006+695

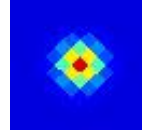

1.95±0.37 Jy E

G102.48+08.58
J2131+632

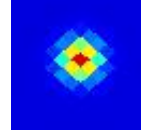

6.3±1.1 Jy E

G102.50-25.50
J2322+338

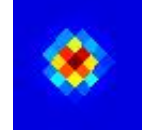

1.34±0.14 Jy

G102.53-00.36
J2216+562

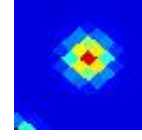

10.08±0.74 Jy

G102.58+02.97
J2201+589



10.6±1.2 Jy

G102.61-14.91
J2301+435

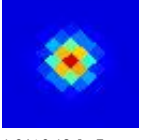

1.04±0.18 Jy E

G102.65+15.79
J2039+680



11.10±0.72 Jy

G102.68-00.57
J2217+561

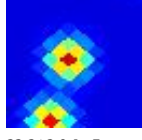

22.2±2.9 Jy E

G102.69+15.17
J2044+677

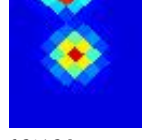

6.3±1.2 Jy

G102.70+35.70
J1645+707

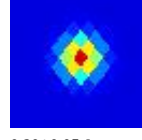

0.29±0.05 Jy

G102.72-25.99
J2324+334

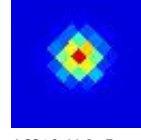

4.32±0.44 Jy E

G102.73+15.36
J2043+678

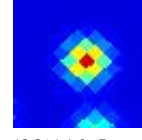

12.2±1.1 Jy E

G102.74-00.74
J2218+560

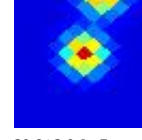

20.8±3.0 Jy E

G102.81+07.58
J2139+626

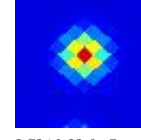

2.72±0.23 Jy E

G102.82+07.34
J2140+625

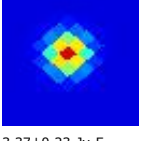

3.37±0.23 Jy E

G102.83+02.05
J2207+583

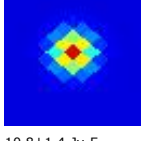

10.8±1.4 Jy E

G102.88-28.37
J2328+312

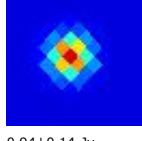

0.94±0.14 Jy

G102.96+15.22
J2045+679

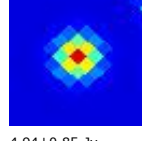

4.94±0.85 Jy

G103.03-26.05
J2325+334

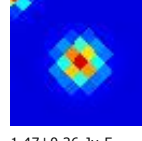

1.47±0.26 Jy E

G103.13-27.30
J2327+323

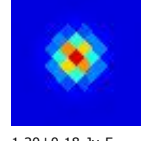

1.20±0.18 Jy E

G103.13+02.04
J2209+585

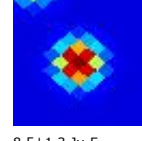

8.5±1.3 Jy E

G103.14+02.66
J2206+590

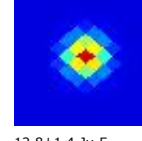

12.8±1.4 Jy E

G103.16-27.72
J2328+319



0.92±0.18 Jy E

G103.17-15.22
J2304+435

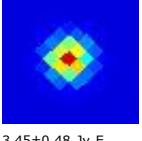

3.45±0.48 Jy E

G103.22-00.50
J2220+564

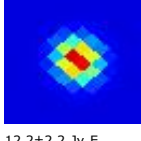

12.2±2.2 Jy E

G103.24-25.88
J2325+336

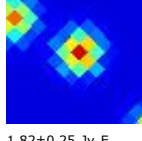

1.82±0.25 Jy E

G103.24+02.24
J2209+587

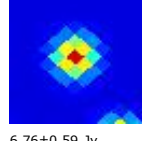

6.76±0.59 Jy

G103.25+22.67
J1930+716

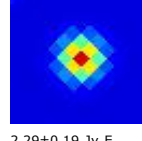

2.29±0.19 Jy E

G103.31-23.94
J2322+355

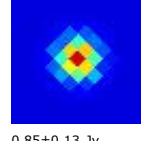

0.85±0.13 Jy

G103.31-02.53
J2229+548

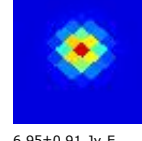

6.95±0.91 Jy E

G103.32+14.16
J2057+675

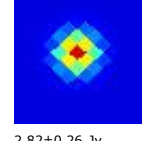

2.82±0.26 Jy

G103.34-26.53
J2327+331

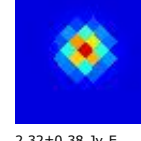

2.32±0.38 Jy E

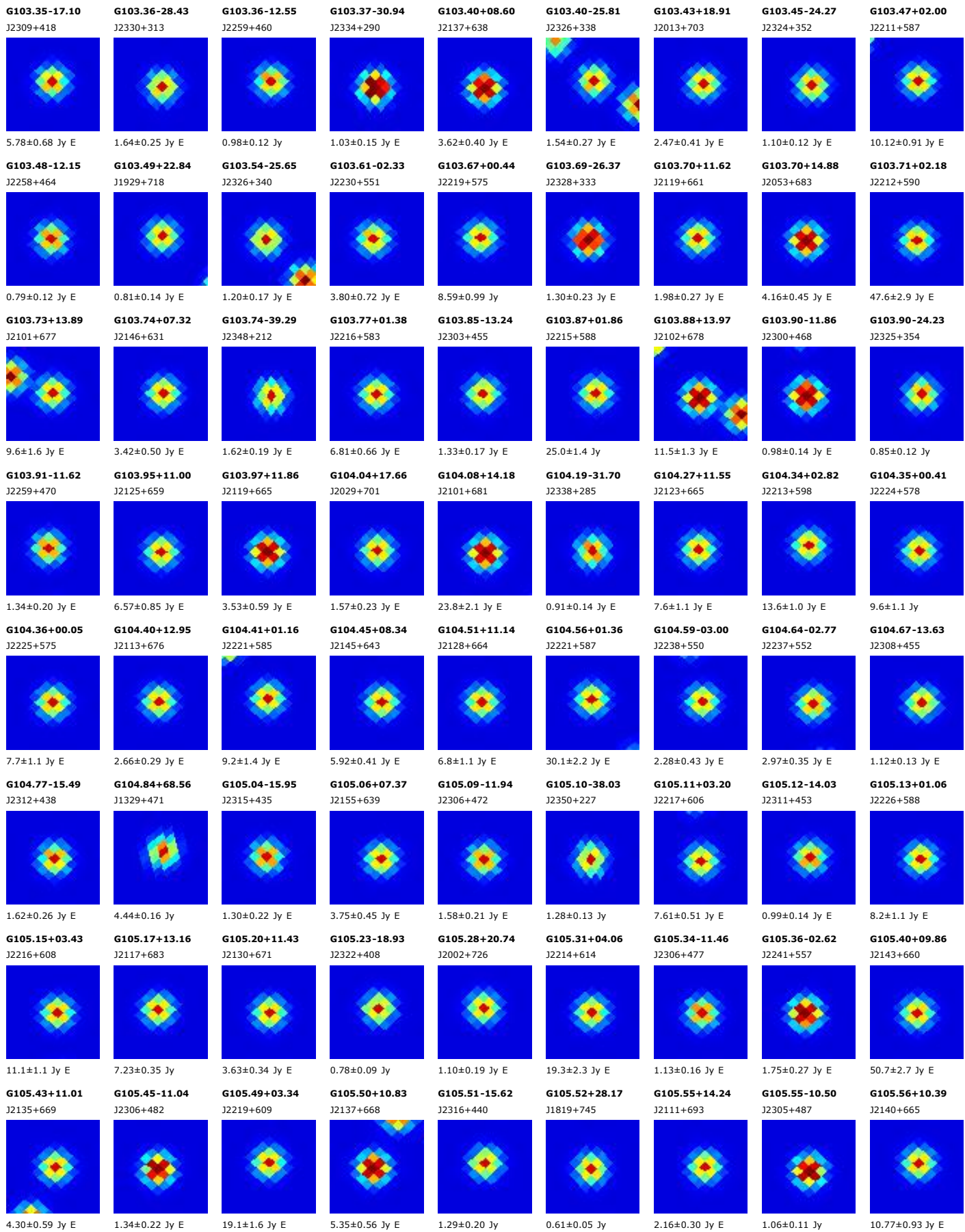

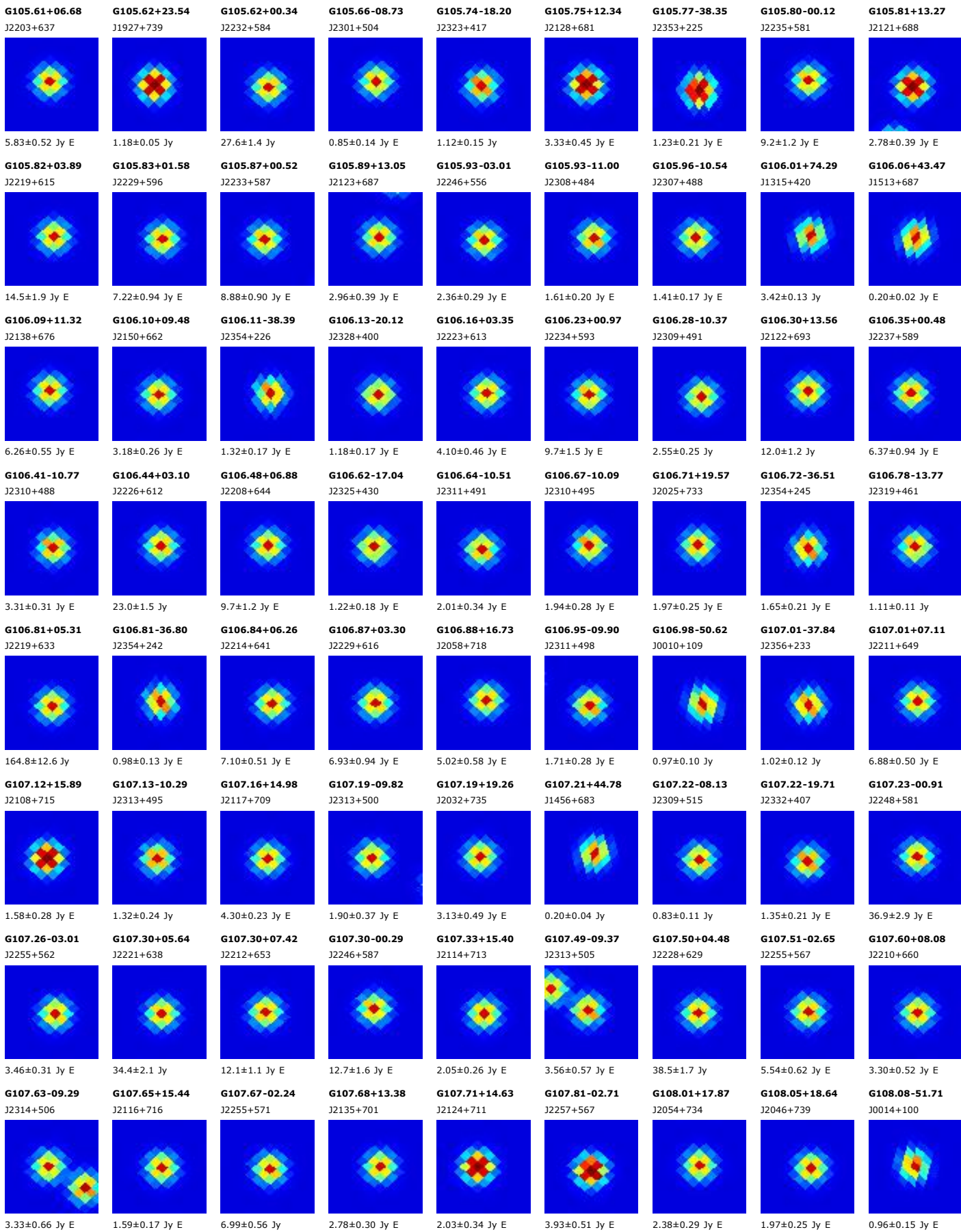

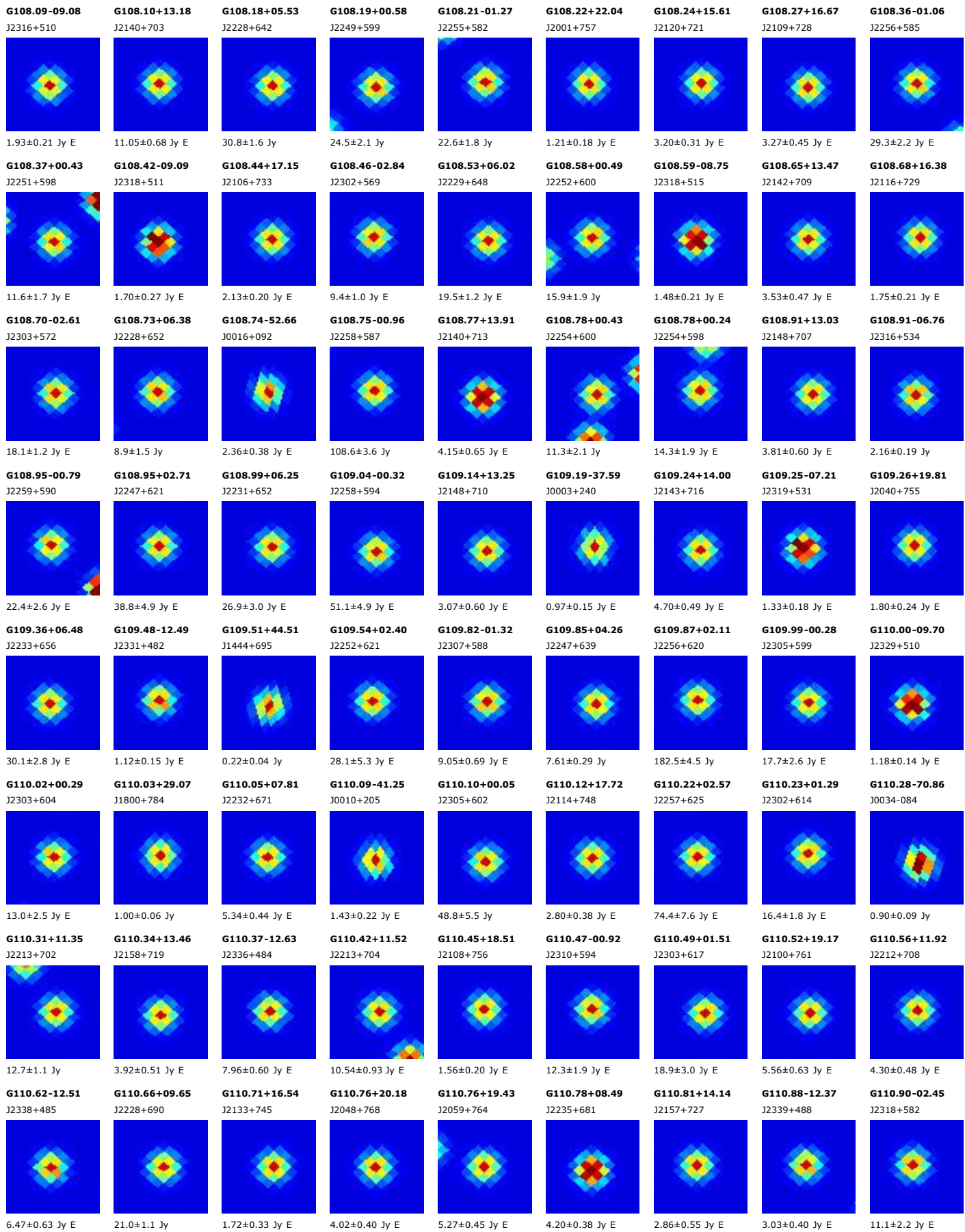

G110.91-40.94
J0012+210

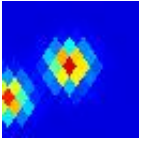

1.09±0.17 Jy E

G110.97+19.49
J2100+766

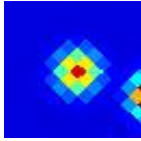

3.11±0.45 Jy E

G111.08-00.33
J2313+602

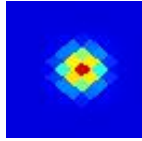

8.2±1.1 Jy E

G111.10-22.83
J2355+387

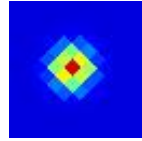

0.77±0.12 Jy E

G111.10+02.08
J2306+625

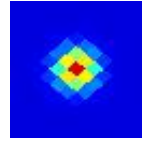

40.7±4.3 Jy E

G111.12-41.00
J0013+209

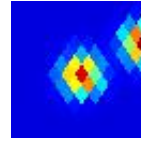

1.00±0.17 Jy E

G111.13-12.25
J2340+489

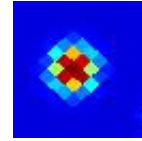

2.14±0.37 Jy E

G111.19+13.39
J2207+724

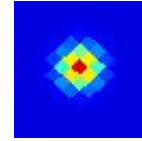

4.77±0.53 Jy E

G111.27+15.85
J2146+743

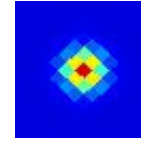

1.96±0.33 Jy E

G111.27-00.67
J2316+600

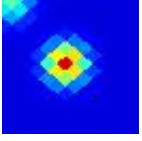

53.3±3.4 Jy

G111.28+09.43
J2235+691



18.77±0.95 Jy

G111.30-01.43
J2318+593

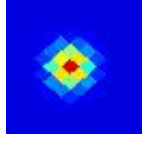

11.6±1.7 Jy E

G111.30+33.37
J1632+781



0.37±0.06 Jy

G111.36-11.83
J2341+494



1.96±0.22 Jy E

G111.41+12.31
J2218+716

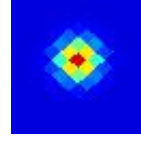

2.55±0.28 Jy E

G111.42-00.51
J2316+602

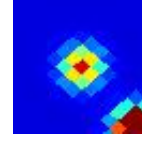

25.3±5.0 Jy E

G111.44-03.02
J2323+578

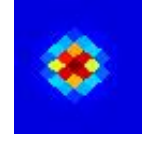

13.3±1.9 Jy E

G111.52+00.77
J2313+614

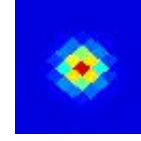

285.9±13.7 Jy

G111.60+00.37
J2315+611

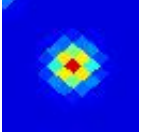

52.7±3.8 Jy

G111.65+10.04
J2235+698

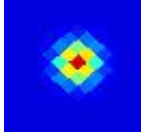

2.15±0.24 Jy E

G111.66+20.20
J2057+775

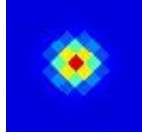

21.8±2.2 Jy

G111.68+19.74
J2104+773

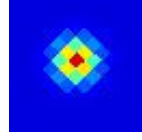

8.0±1.1 Jy E

G111.73-02.12
J2323+588

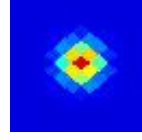

35.2±2.0 Jy

G111.73+00.02
J2317+608



19.0±2.6 Jy E

G111.80+00.57
J2316+613

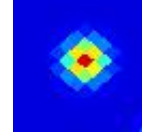

53.1±6.4 Jy E

G111.82-01.44
J2322+594

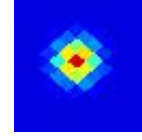

13.5±1.6 Jy E

G111.85+12.51
J2221+720



2.35±0.33 Jy E

G111.87+00.82
J2316+616

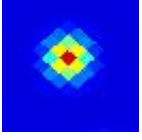

55.8±5.2 Jy E

G111.91+11.57
J2228+713

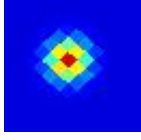

3.78±0.45 Jy E

G111.95-02.59
J2326+584



9.7±1.4 Jy E

G112.02+06.89
J2255+672

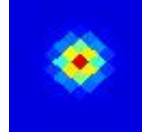

5.59±0.51 Jy

G112.04-39.83
J0015+222

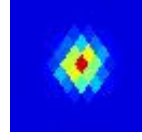

0.70±0.10 Jy E

G112.04+17.89
J2132+763

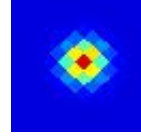

5.44±0.47 Jy

G112.10+02.77
J2311+635

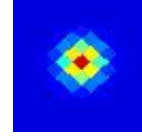

9.06±0.64 Jy E

G112.10+39.52
J1504+746

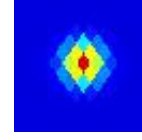

0.35±0.05 Jy E

G112.12+17.45
J2138+761

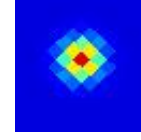

3.83±0.53 Jy E

G112.20+00.22
J2320+611

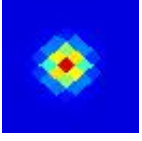

11.20±0.98 Jy E

G112.21-01.81
J2326+592



8.7±1.1 Jy E

G112.24+13.83
J2215+733

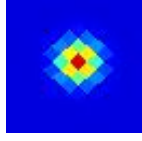

11.6±1.2 Jy E

G112.40+20.59
J2059+783

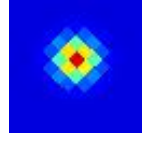

12.00±0.36 Jy

G112.42-21.28
J2329+405

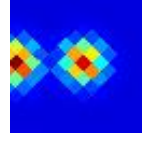

1.34±0.21 Jy E

G112.45+10.38
J2241+705

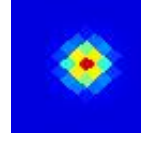

3.08±0.29 Jy E

G112.51+08.38
J2252+688



7.12±0.96 Jy E

G112.57-21.28
J0000+405

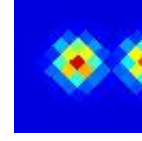

1.52±0.26 Jy E

G112.65-39.45
J0017+227

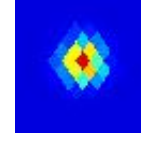

0.64±0.11 Jy

G112.69-01.67
J2329+595

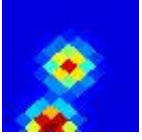

14.5±2.3 Jy E

G112.76-01.82
J2330+594

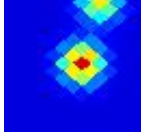

21.7±1.6 Jy E

G112.82+02.76
J2317+637

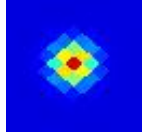

12.2±1.2 Jy E

G112.82+03.28
J2316+642

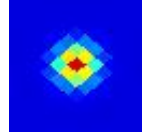

13.4±1.3 Jy E

G112.92+17.08
J2152+763

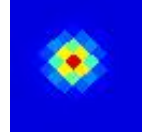

3.00±0.26 Jy E

G113.03+05.12
J2311+660

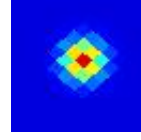

4.83±0.26 Jy

G113.04+16.28
J2202+758

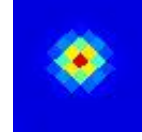

3.96±0.30 Jy E

G113.04+23.57
J2009+803

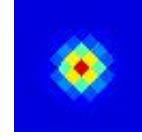

0.63±0.11 Jy E

G113.07+20.96
J2100+791

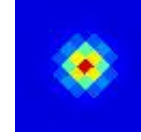

1.93±0.29 Jy E

G113.08+15.57
J2210+752

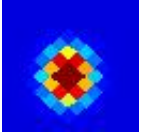

3.57±0.54 Jy E

G113.13+01.73
J2323+629

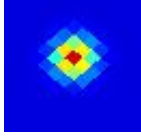

10.6±1.2 Jy E

G113.15-42.58
J0020+197

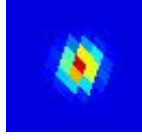

1.03±0.13 Jy E

G113.29+16.09
J2207+757

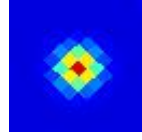

2.95±0.38 Jy E

G113.30+05.50
J2312+665

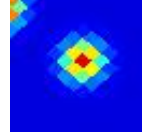

4.04±0.46 Jy E

G113.33+06.84
J2307+677

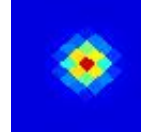

6.59±0.65 Jy E

G113.40-01.68
J2334+597

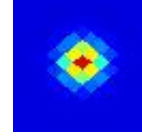

10.26±0.93 Jy E

G113.41+16.97
J2159+765

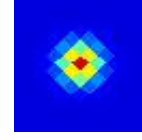

10.10±0.70 Jy E

G113.43-01.14
J2333+602

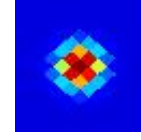

6.5±1.1 Jy E

G113.47+16.38
J2206+761

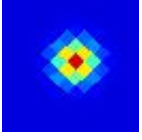

2.96±0.54 Jy E

G113.48+58.01
J1329+584

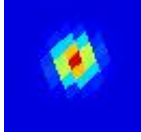

0.32±0.05 Jy

G113.49+05.63
J2313+667

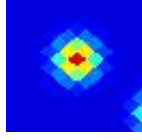

4.71±0.34 Jy E

G113.54-00.60
J2333+608

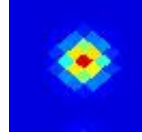

30.0±3.6 Jy E

G113.54-00.81
J2333+606



7.6±1.0 Jy E

G113.57+02.29
J2325+636

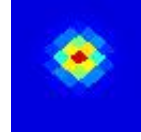

8.31±0.75 Jy E

G113.62+15.01
J2221+751

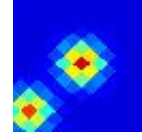

8.15±0.81 Jy

G113.71+17.65
J2156+772

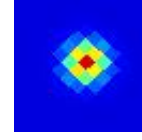

2.45±0.29 Jy E

G113.72+17.32
J2200+770

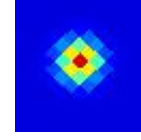

3.95±0.75 Jy E

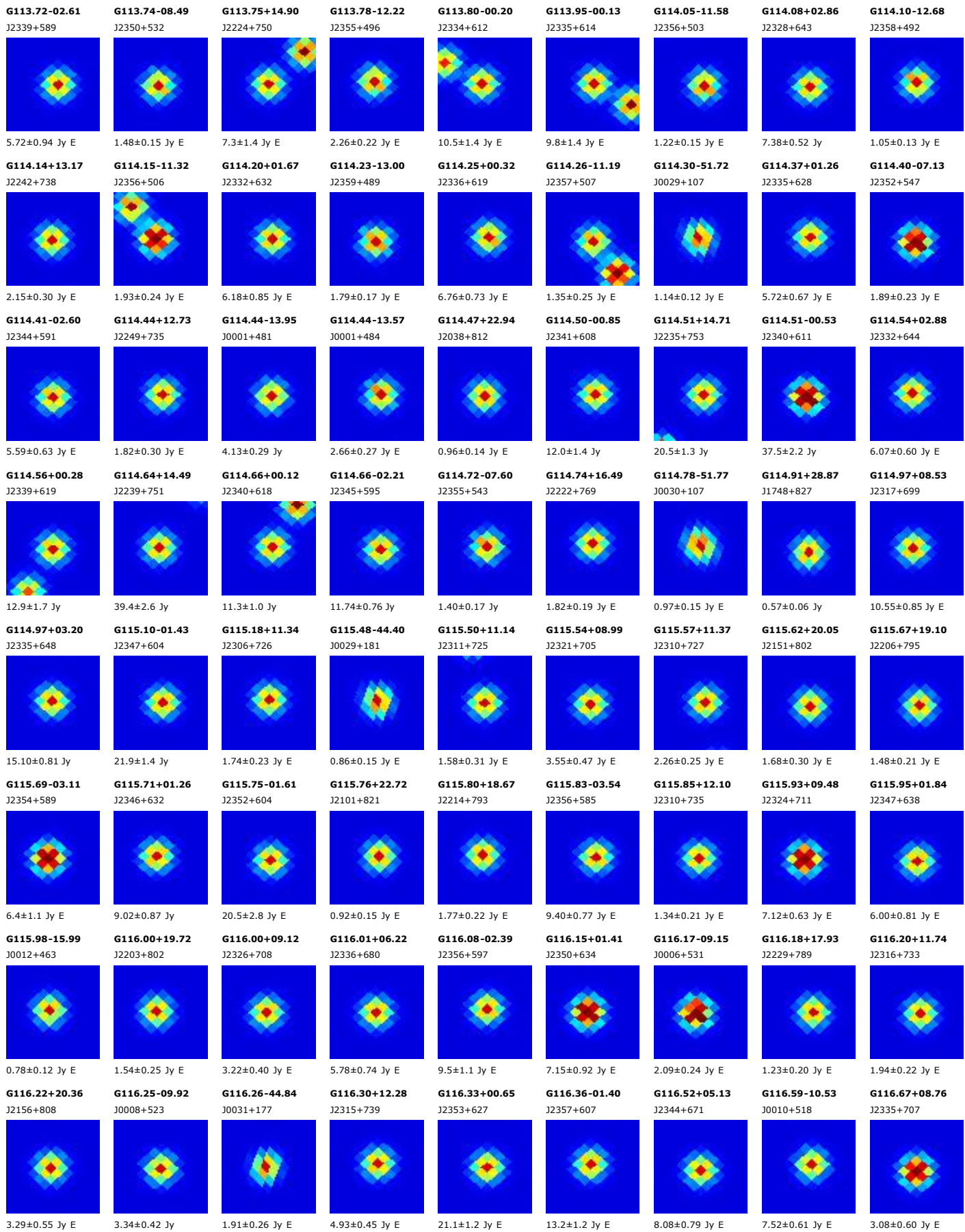

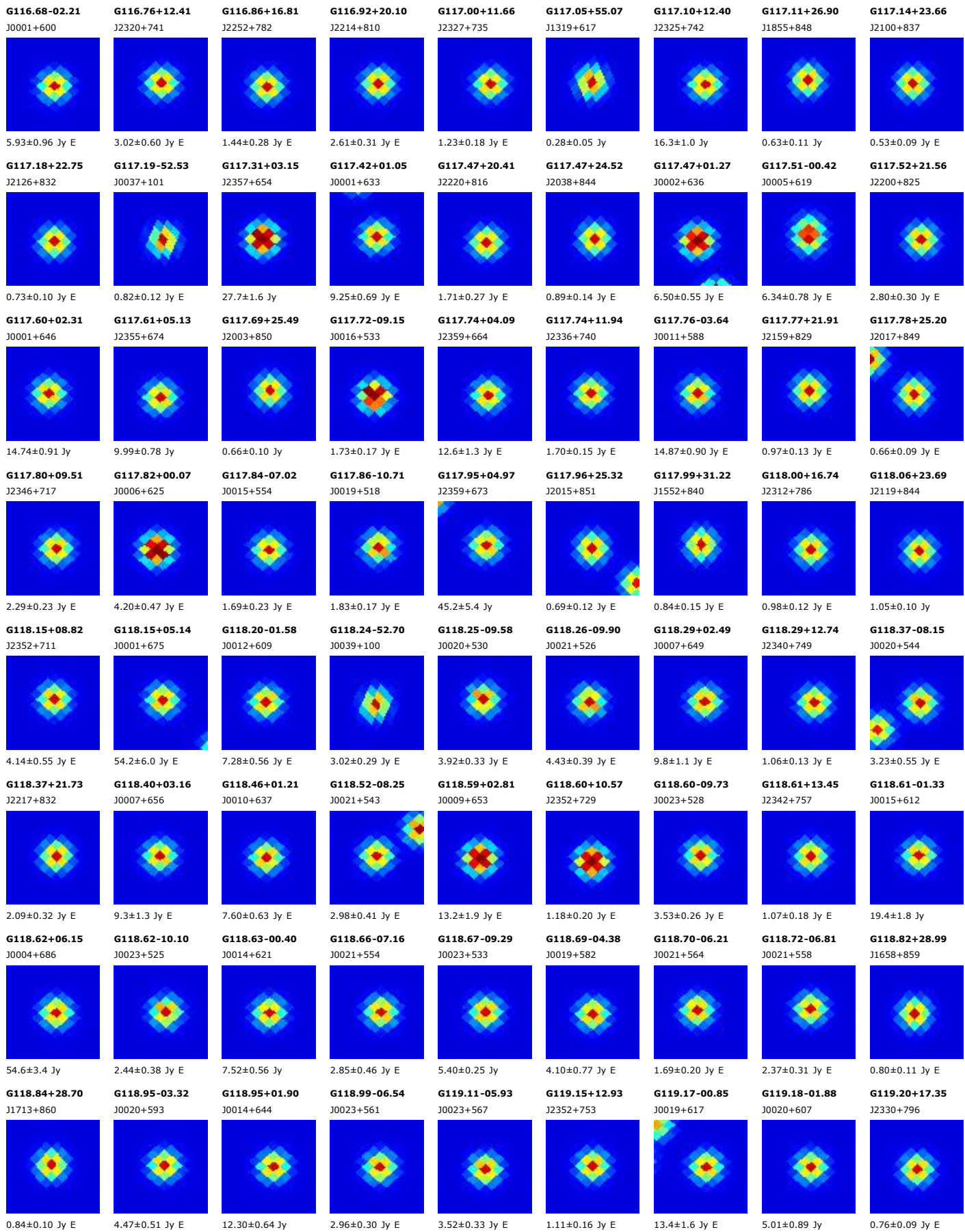

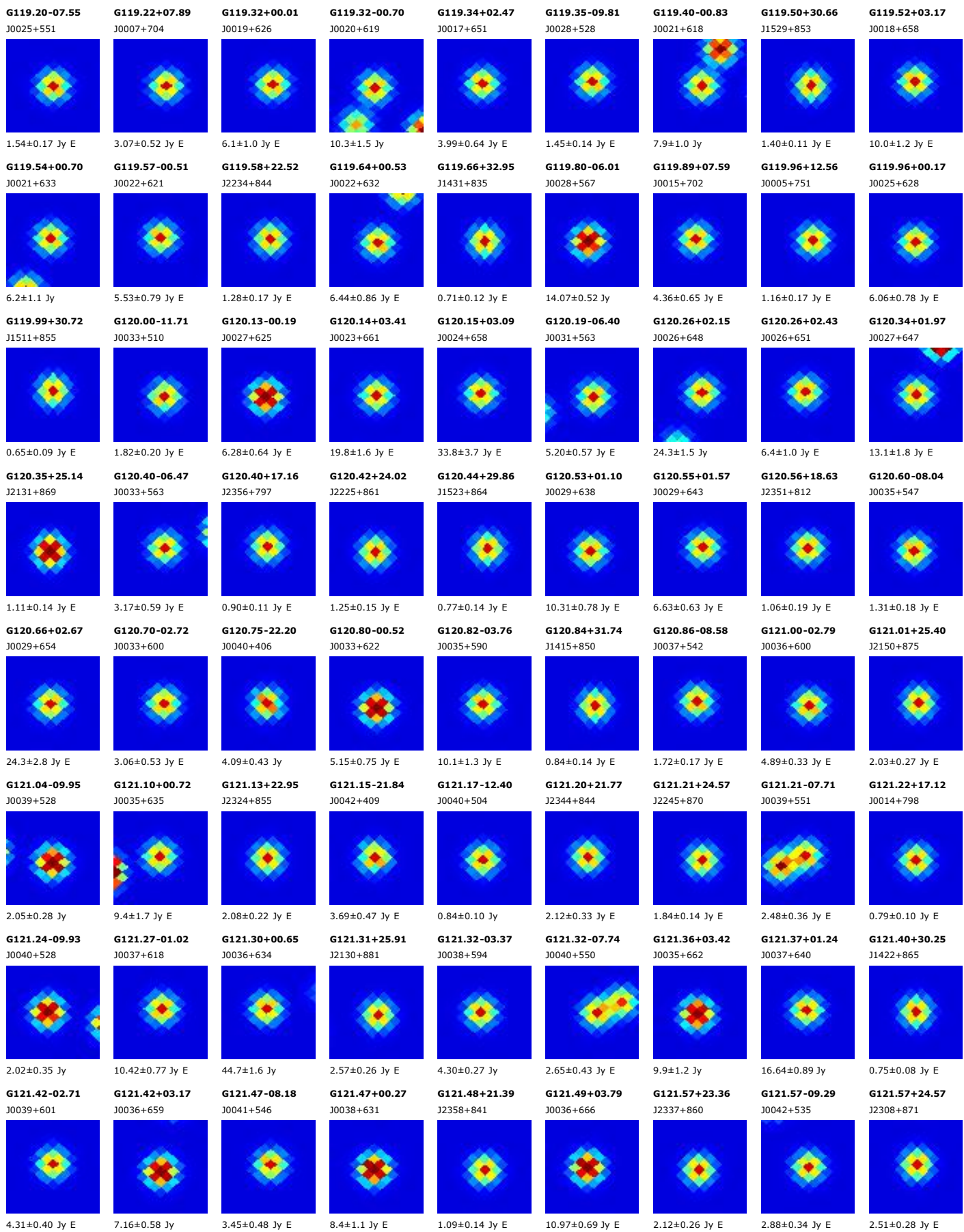

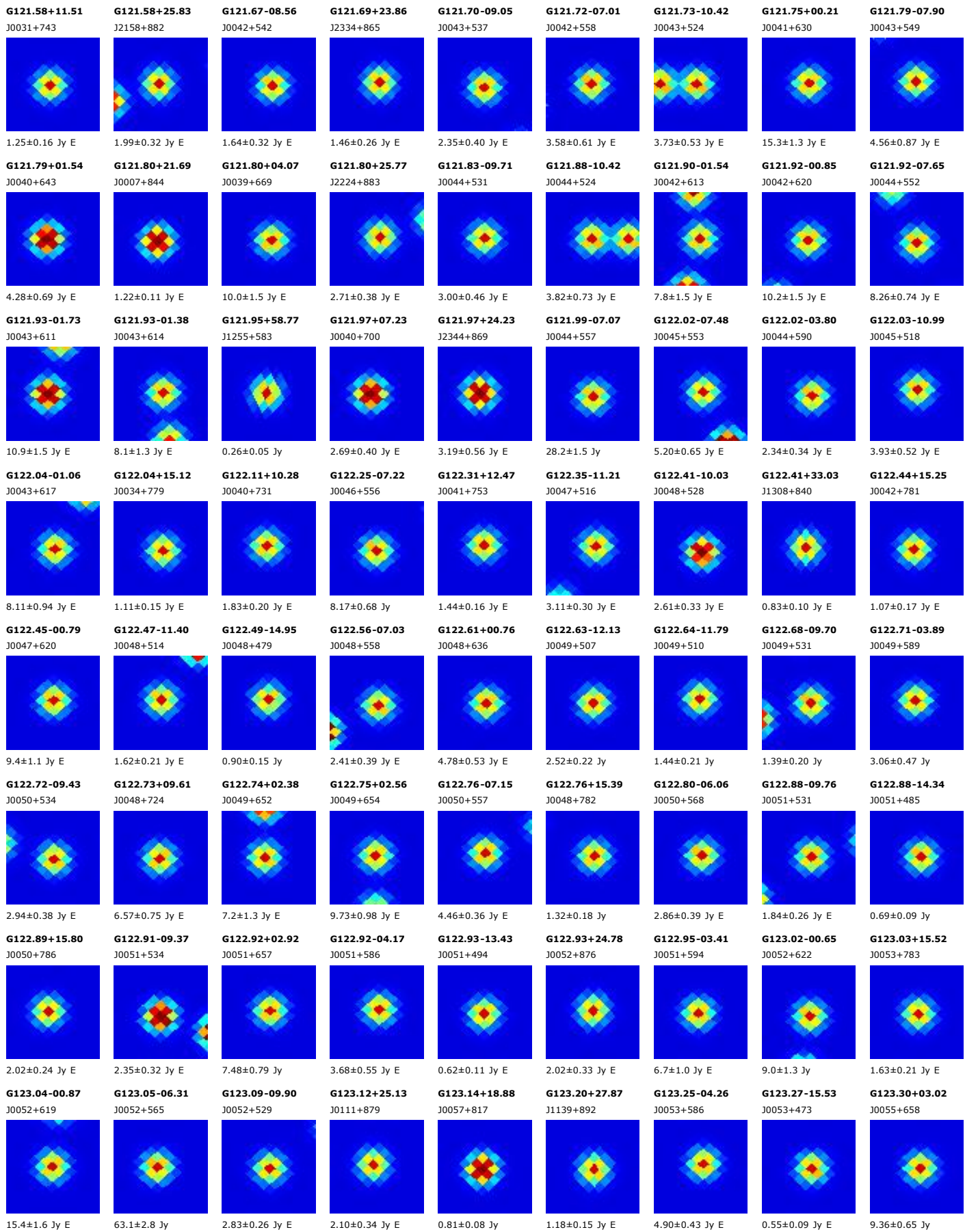

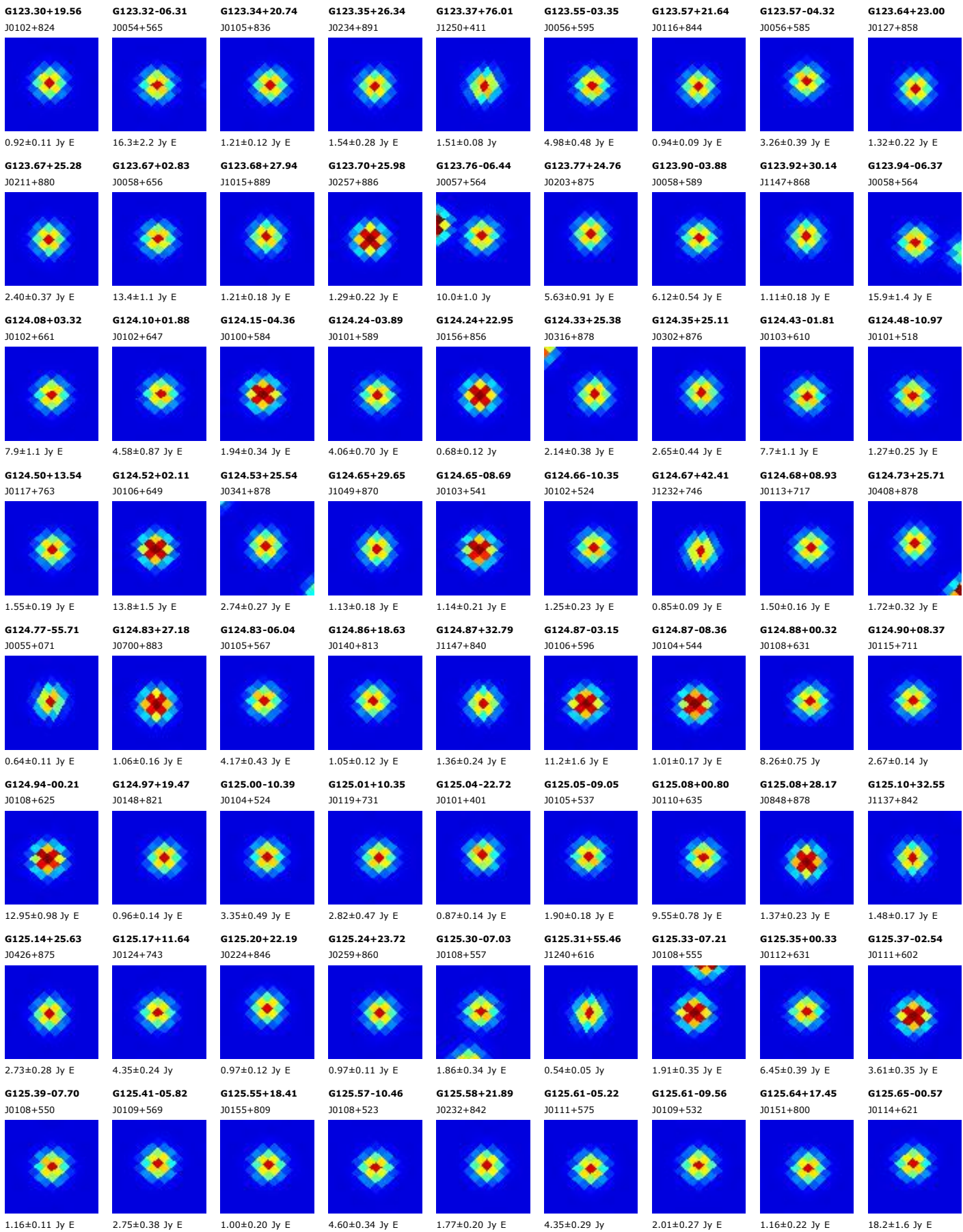

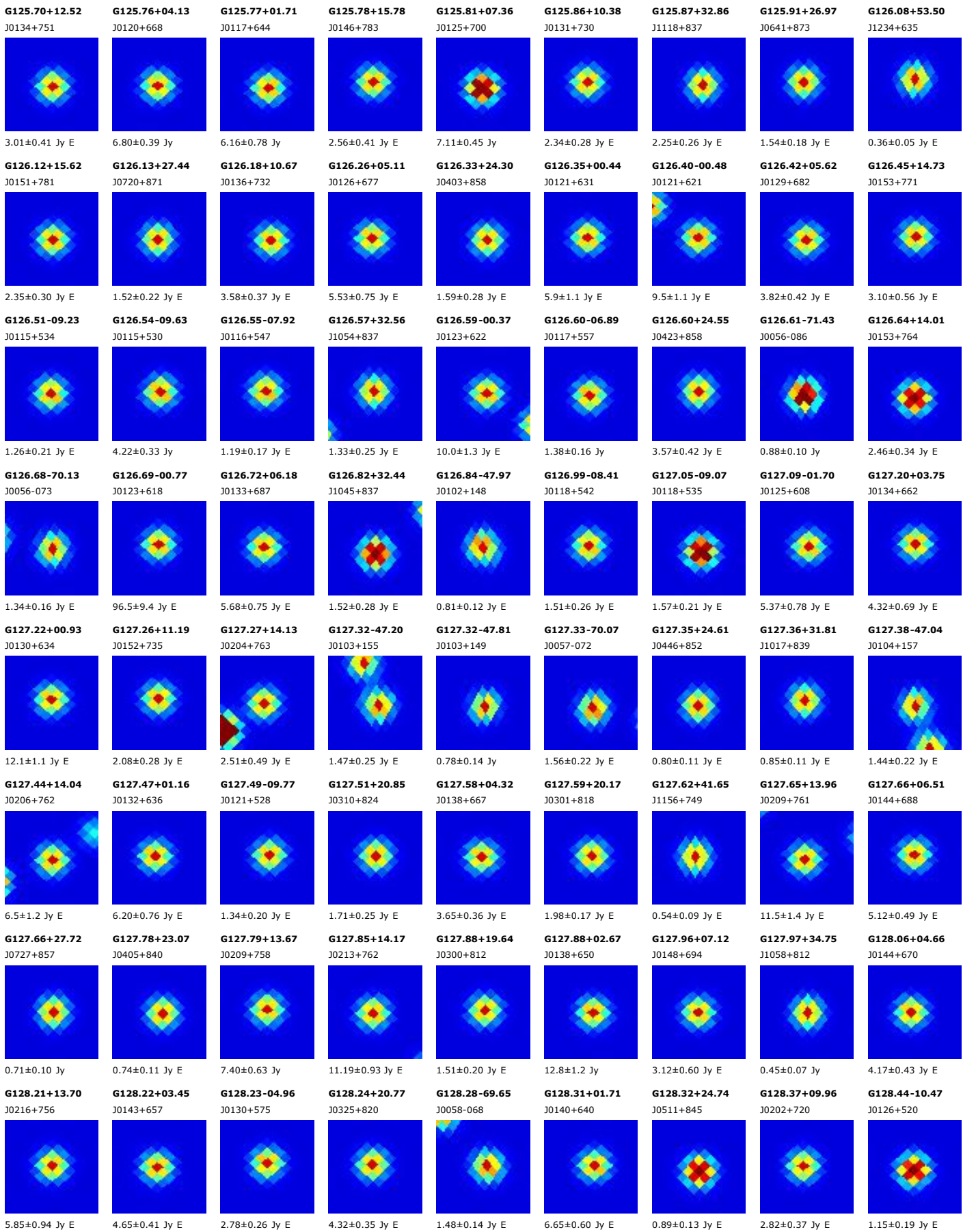

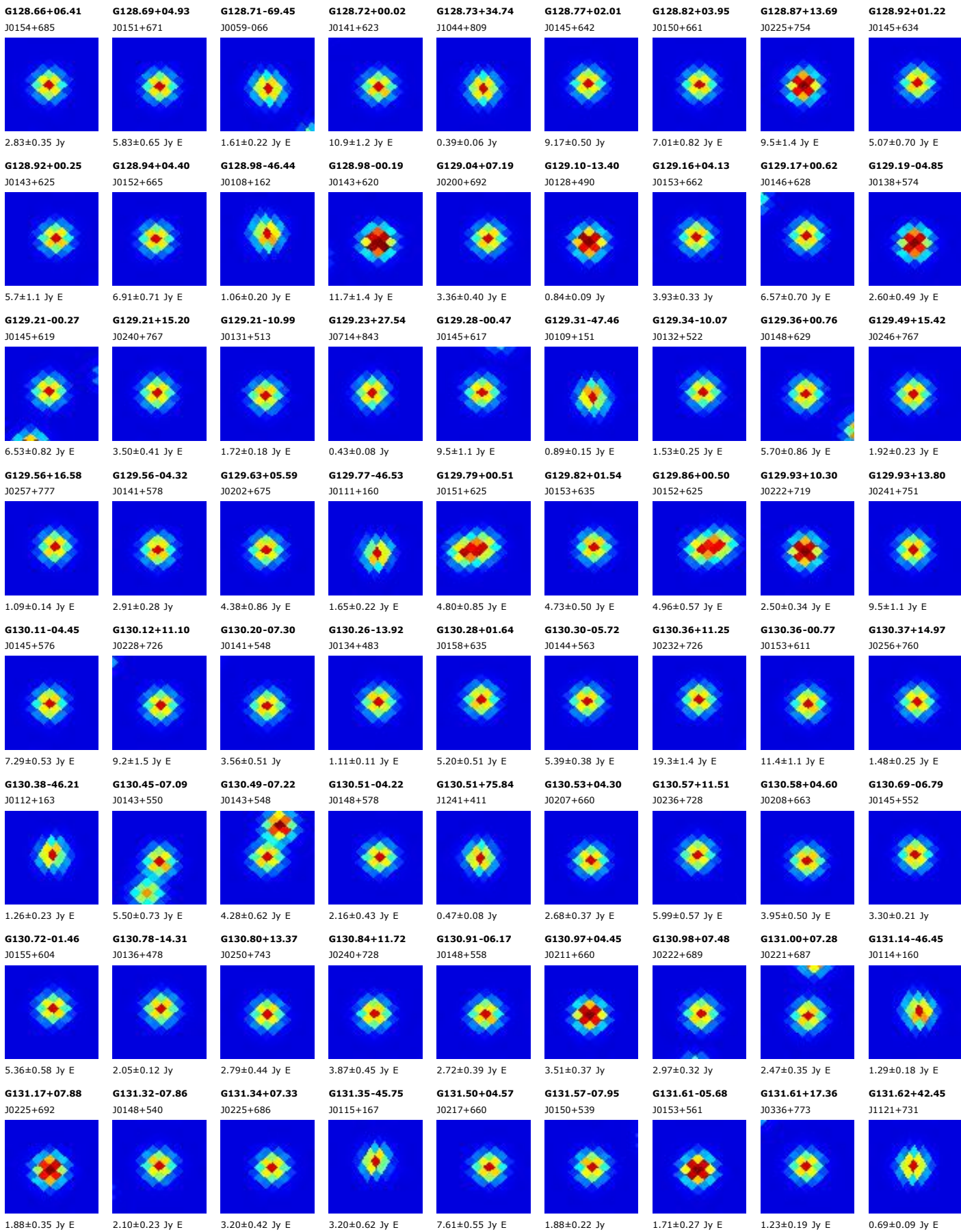

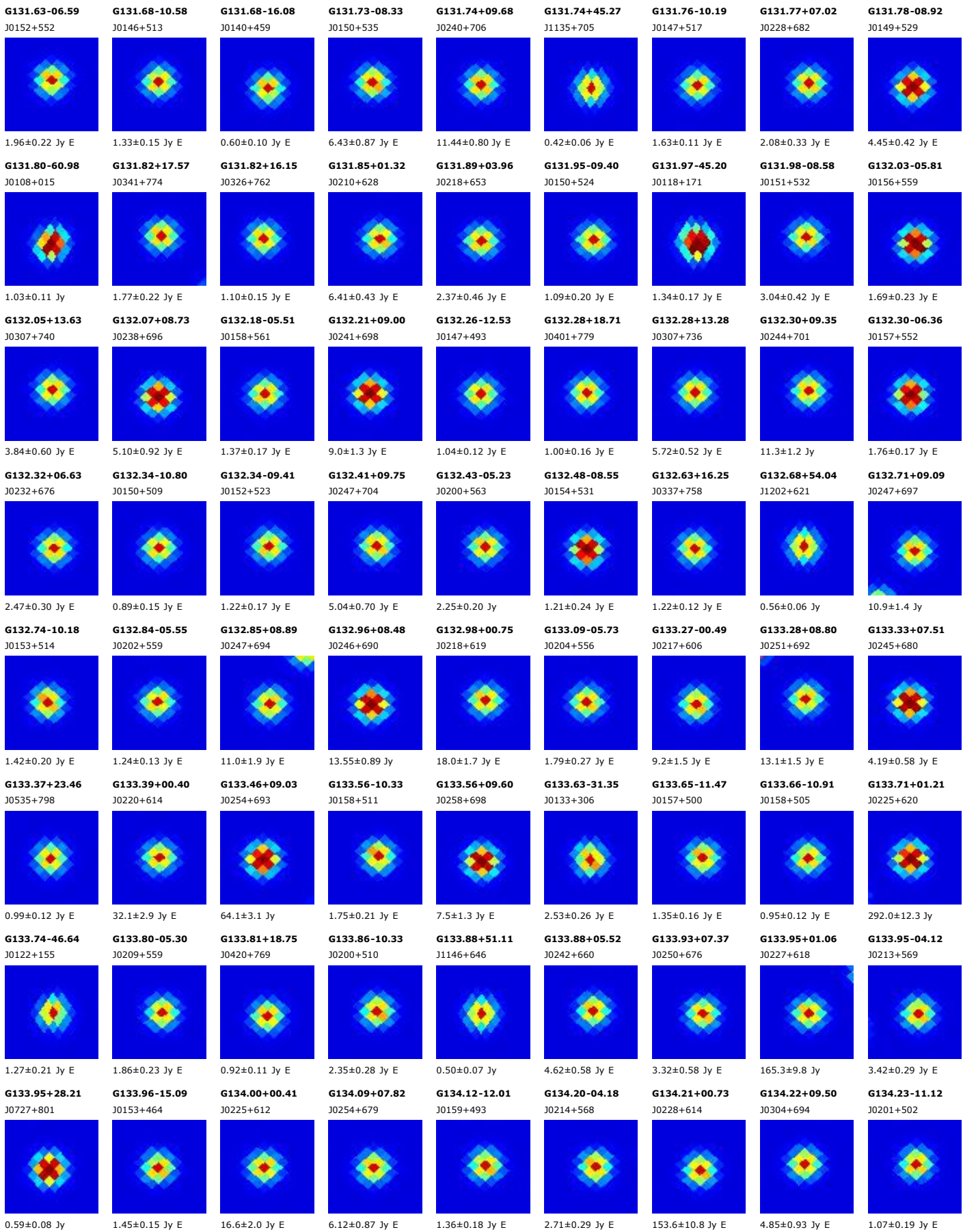

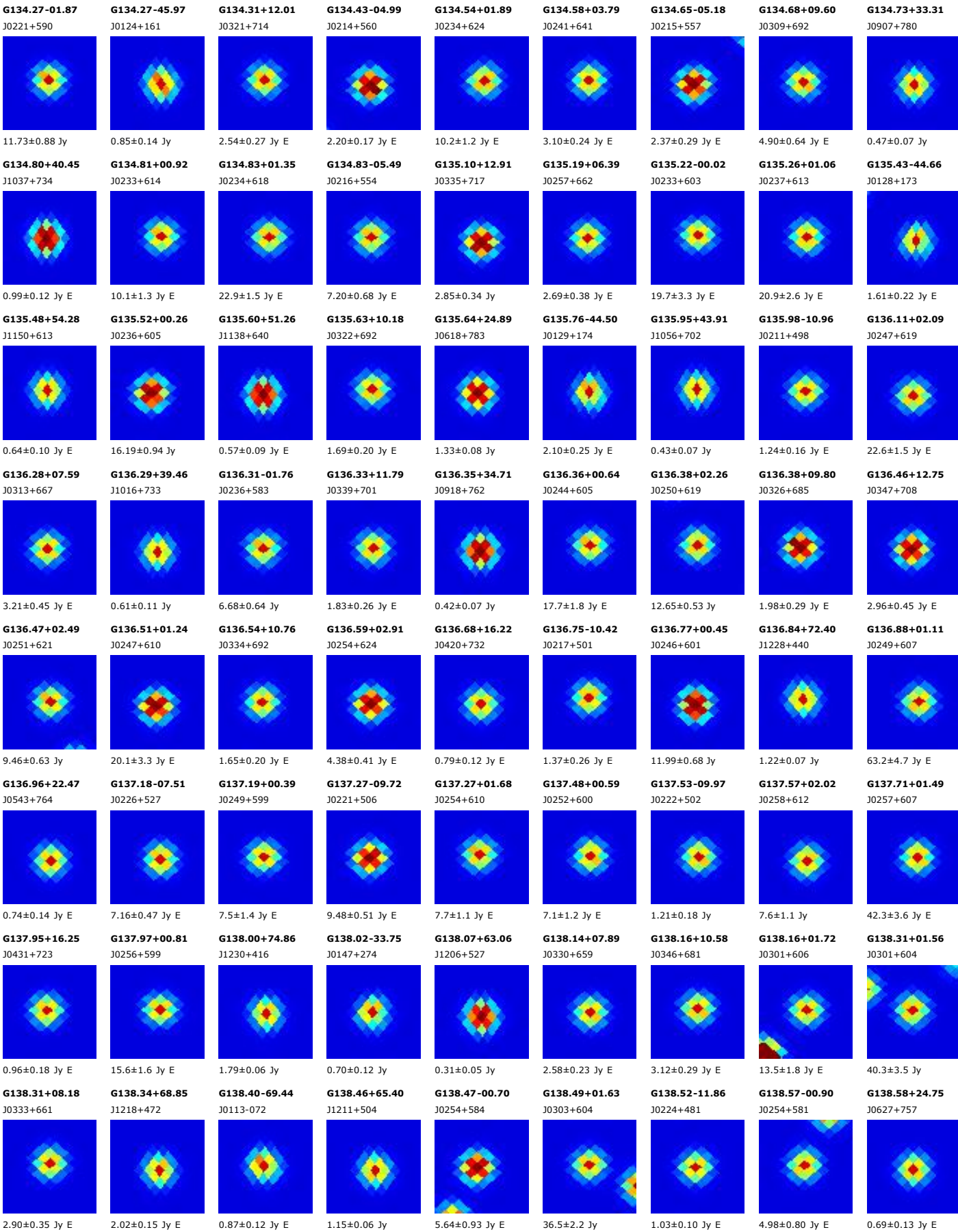

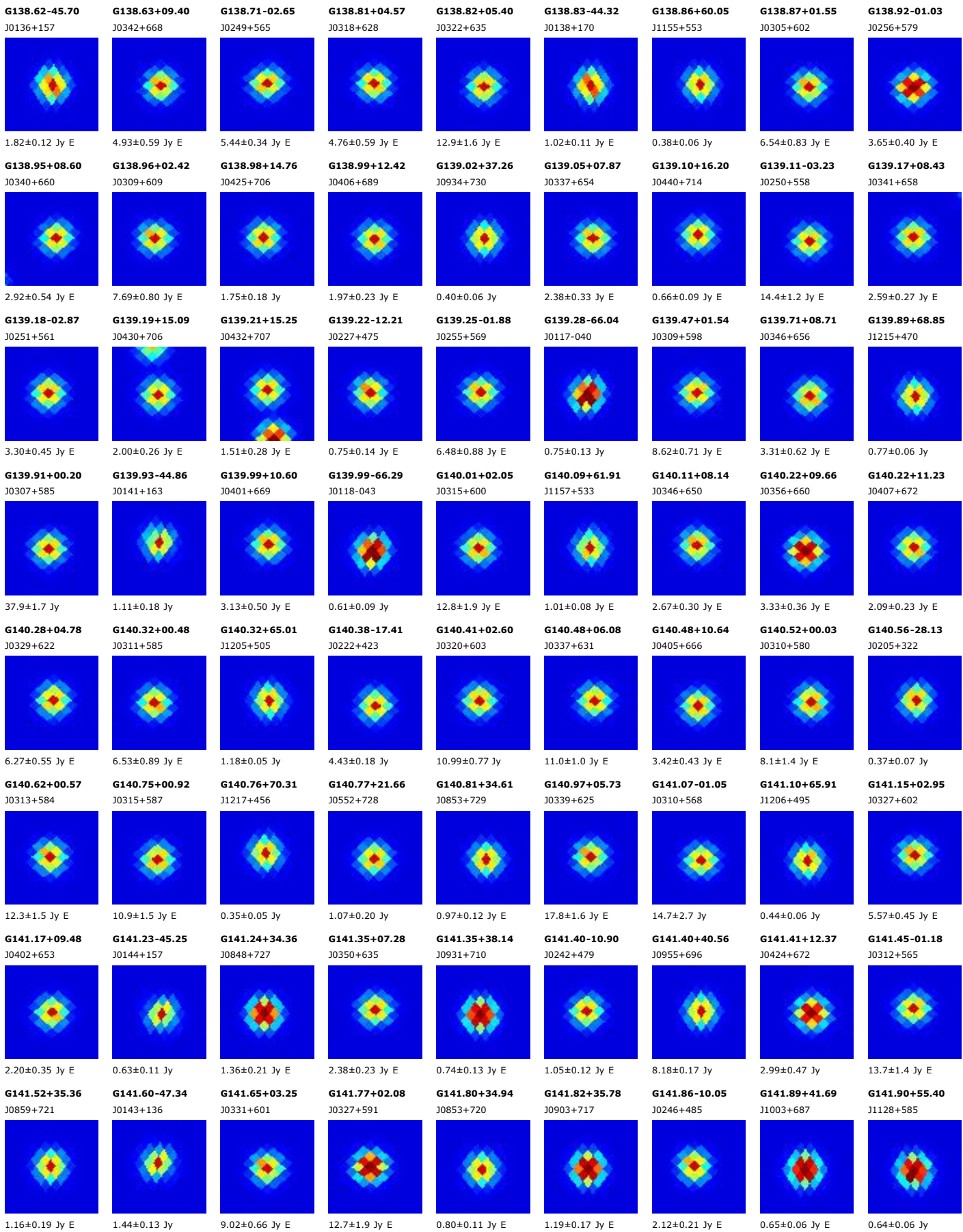

G141.93-10.52
J0245+480

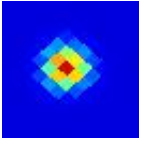

0.80±0.14 Jy E

G141.95+23.47
J0620+724

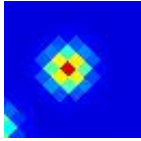

1.39±0.24 Jy E

G141.98+06.65
J0351+626

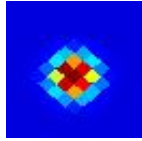

3.21±0.58 Jy E

G142.00+01.78
J0327+587

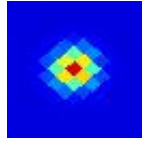

73.9±4.9 Jy E

G142.03+38.19
J0929+705

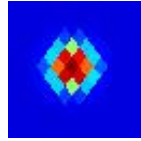

2.24±0.32 Jy E

G142.04+10.02
J0411+651

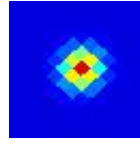

3.91±0.27 Jy E

G142.04+40.84
J0955+691

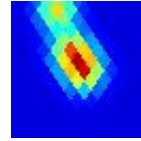

2.12±0.27 Jy E

G142.11+37.02
J0916+710

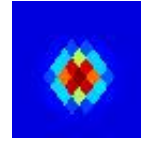

0.86±0.12 Jy E

G142.13+40.98
J0956+689

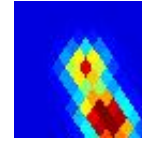

1.71±0.31 Jy E

G142.14+00.63
J0323+577

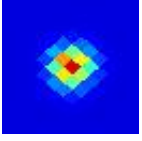

12.4±1.7 Jy E

G142.17+23.34
J0619+722

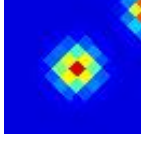

1.05±0.16 Jy E

G142.21-10.50
J0247+479

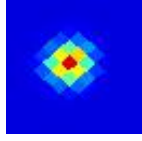

0.90±0.11 Jy E

G142.21+62.59
J1153+523

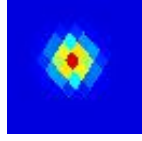

0.94±0.08 Jy

G142.25+25.44
J0646+726

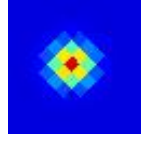

0.59±0.09 Jy E

G142.27+36.21
J0906+712



1.03±0.15 Jy E

G142.33+36.63
J0911+710

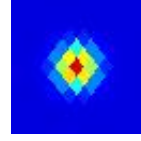

0.94±0.15 Jy

G142.38+16.27
J0503+689

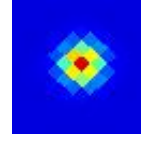

0.79±0.10 Jy E

G142.46+10.04
J0414+648

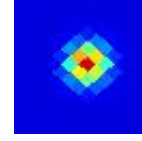

2.70±0.31 Jy E

G142.49+07.42
J0358+629

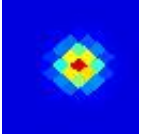

3.21±0.53 Jy E

G142.49+04.52
J0343+606

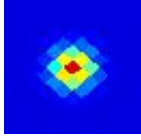

4.67±0.45 Jy E

G142.51+07.12
J0357+626

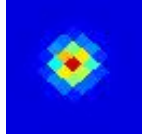

3.93±0.58 Jy E

G142.52+23.20
J0618+718



1.14±0.13 Jy E

G142.60+09.44
J0411+643

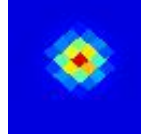

4.86±0.44 Jy E

G142.61-23.48
J0221+359

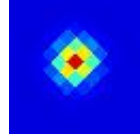

0.41±0.07 Jy

G142.65+07.74
J0401+630

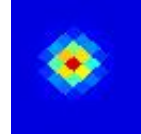

10.99±0.99 Jy E

G142.70+00.47
J0326+572



8.05±0.72 Jy E

G142.74+23.02
J0617+716

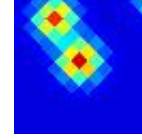

0.93±0.19 Jy E

G142.77+08.54
J0407+635

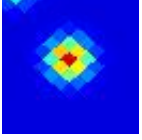

5.73±0.47 Jy E

G142.83+23.13
J0618+715

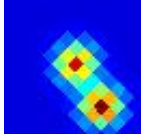

0.87±0.16 Jy E

G142.89+08.73
J0409+636

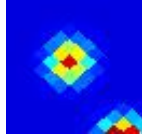

4.00±0.41 Jy E

G142.90+84.22
J1242+325

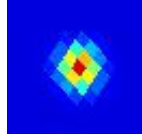

3.63±0.16 Jy

G143.03+01.73
J0333+581

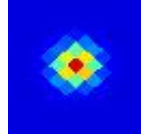

10.7±1.6 Jy E

G143.04-07.13
J0301+505

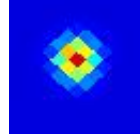

2.86±0.44 Jy E

G143.06+25.10
J0644+718

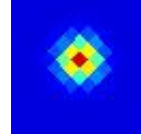

0.84±0.08 Jy E

G143.33+24.20
J0633+713

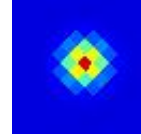

1.80±0.25 Jy E

G143.43+07.79
J0407+625

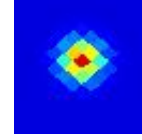

2.06±0.20 Jy E

G143.46-12.06
J0249+460

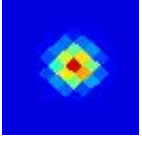

1.03±0.19 Jy E

G143.52+41.04
J0950+680

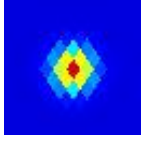

0.53±0.07 Jy

G143.53+34.42
J0841+708



0.90±0.07 Jy

G143.54-11.36
J0252+466

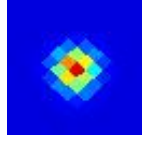

1.10±0.11 Jy

G143.54+67.78
J1206+474

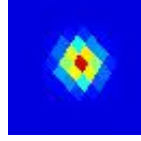

0.78±0.06 Jy

G143.58+48.59
J1046+632

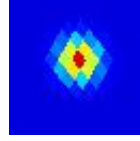

0.82±0.08 Jy E

G143.59-03.35
J0316+535

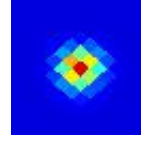

5.36±0.66 Jy E

G143.60-01.40
J0324+552

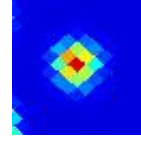

8.54±0.67 Jy

G143.67-11.72
J0251+462

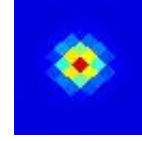

0.73±0.12 Jy E

G143.67+06.92
J0403+617

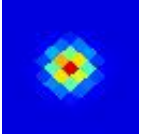

2.69±0.22 Jy E

G143.75+10.08
J0423+640



2.05±0.38 Jy E

G143.76-01.76
J0323+548



10.1±1.5 Jy E

G143.76+08.90
J0415+631

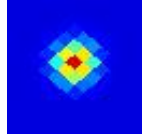

2.91±0.34 Jy E

G143.77+38.18
J0921+693

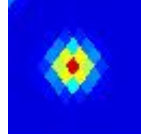

0.80±0.11 Jy E

G143.80+56.71
J1127+568

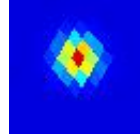

0.41±0.06 Jy

G143.81+19.47
J0542+693

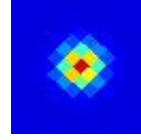

0.78±0.08 Jy

G143.82-01.56
J0324+549

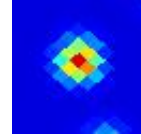

28.4±1.7 Jy E

G143.83-04.67
J0313+523

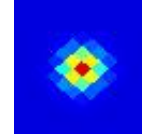

2.88±0.36 Jy E

G143.83-01.29
J0326+551

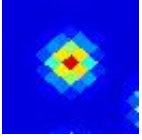

7.1±1.3 Jy E

G143.86+11.47
J0433+648

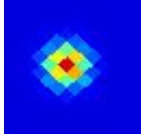

8.31±0.47 Jy

G143.90+40.89
J0947+679



0.87±0.09 Jy

G143.92-29.39
J0215+300

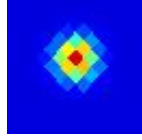

0.67±0.10 Jy E

G143.97+28.01
J0721+713

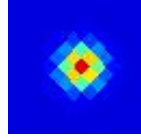

1.66±0.08 Jy

G144.01+38.39
J0922+690

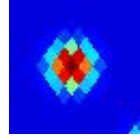

0.78±0.08 Jy E

G144.03+06.26
J0402+610



2.77±0.36 Jy E

G144.06+07.68
J0410+620



2.80±0.30 Jy E

G144.12+06.49
J0404+611



3.38±0.40 Jy E

G144.14-04.98
J0314+518

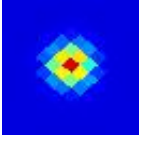

6.42±0.66 Jy E

G144.21+10.41
J0428+639



3.47±0.56 Jy

G144.22+08.33
J0415+624



2.92±0.56 Jy E

G144.28-06.58
J0309+504

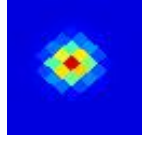

4.47±0.66 Jy E

G144.31-03.30
J0321+532

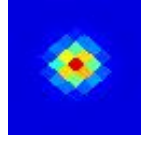

7.71±0.90 Jy E

G144.32-19.50
J0236+389



0.46±0.07 Jy

G144.38-41.01
J0159+190

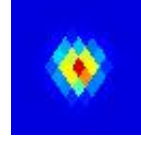

0.66±0.11 Jy

G144.41-07.02
J0309+500



2.41±0.25 Jy E

G144.46-11.60
J0256+459

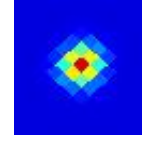

1.14±0.10 Jy E

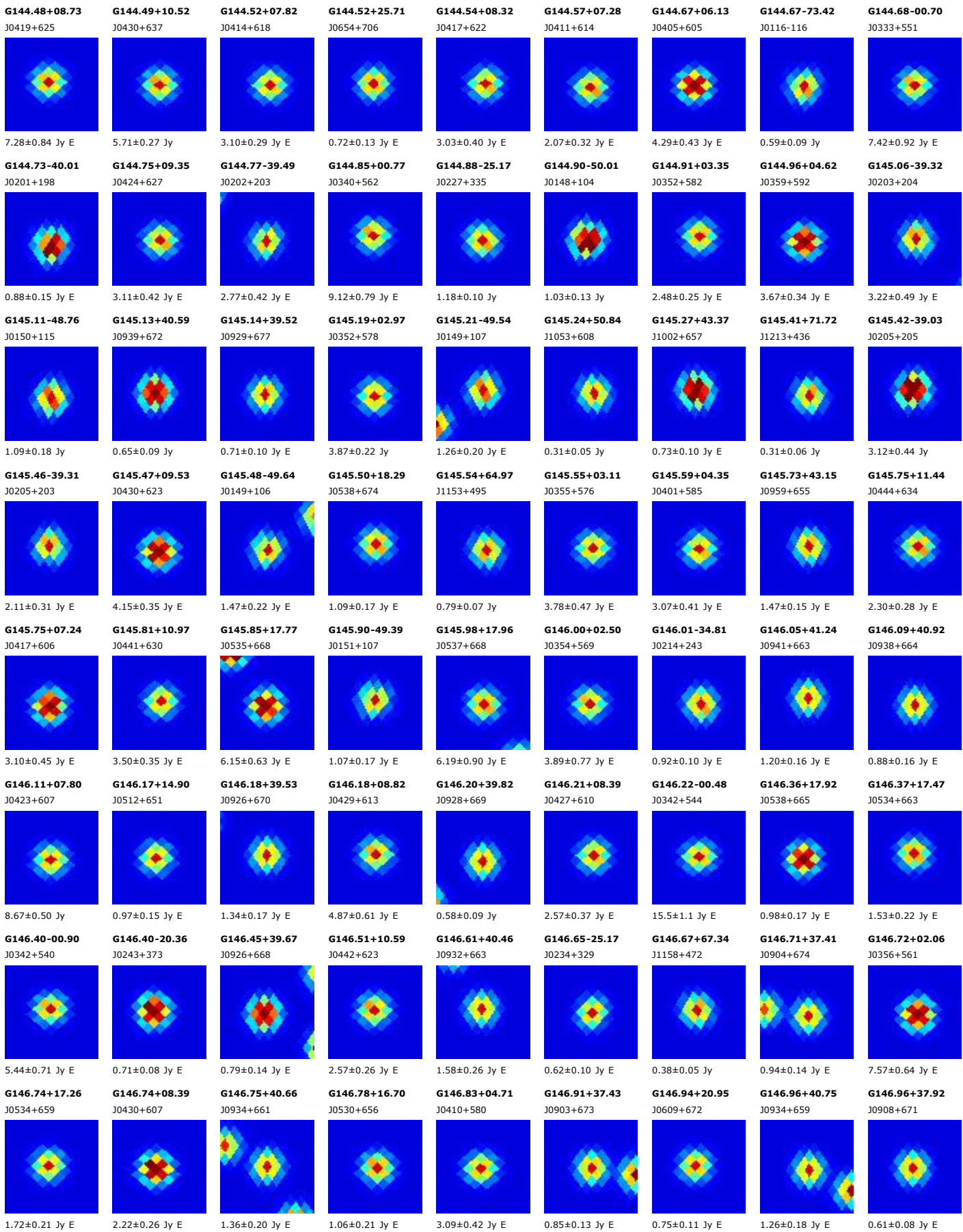

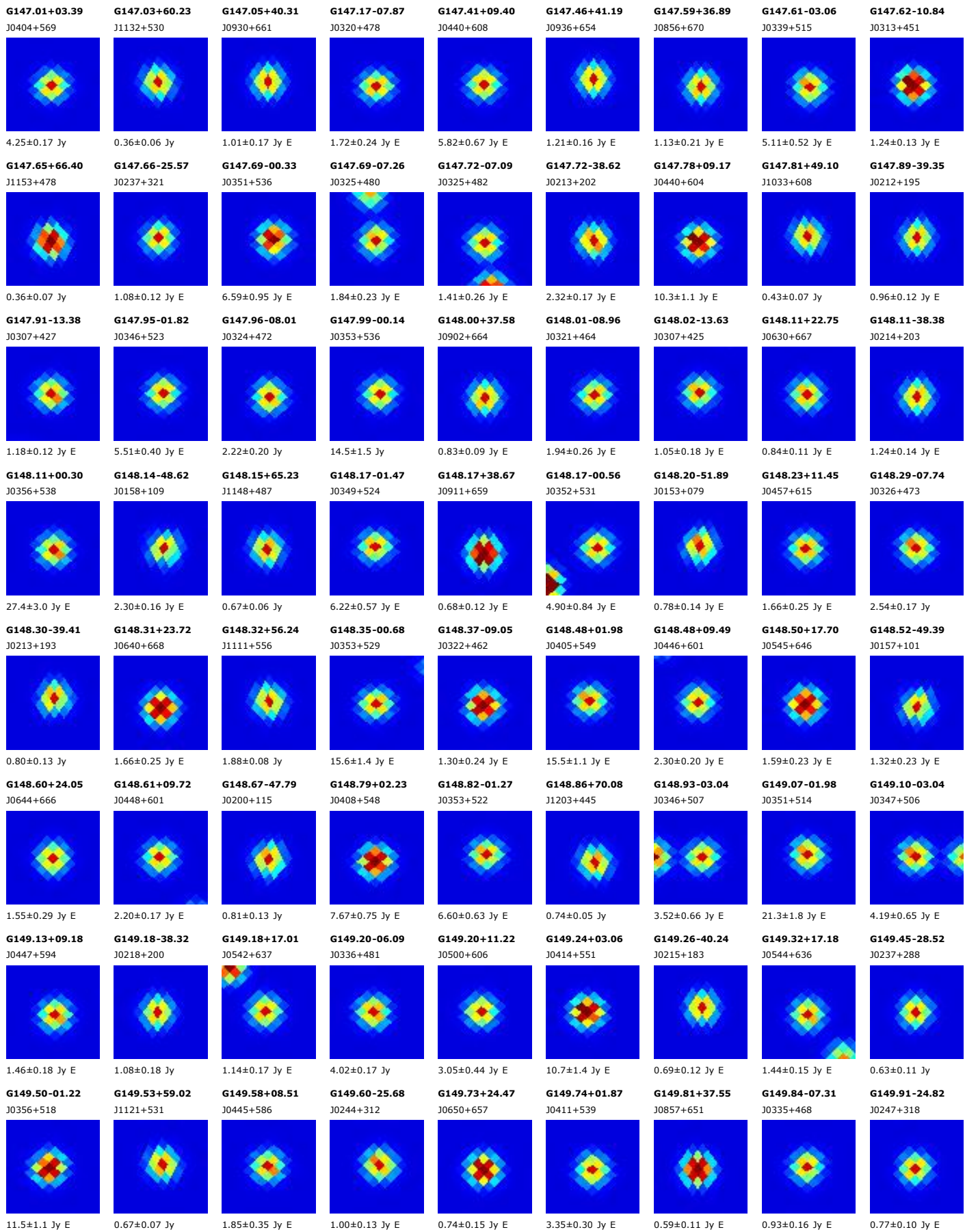

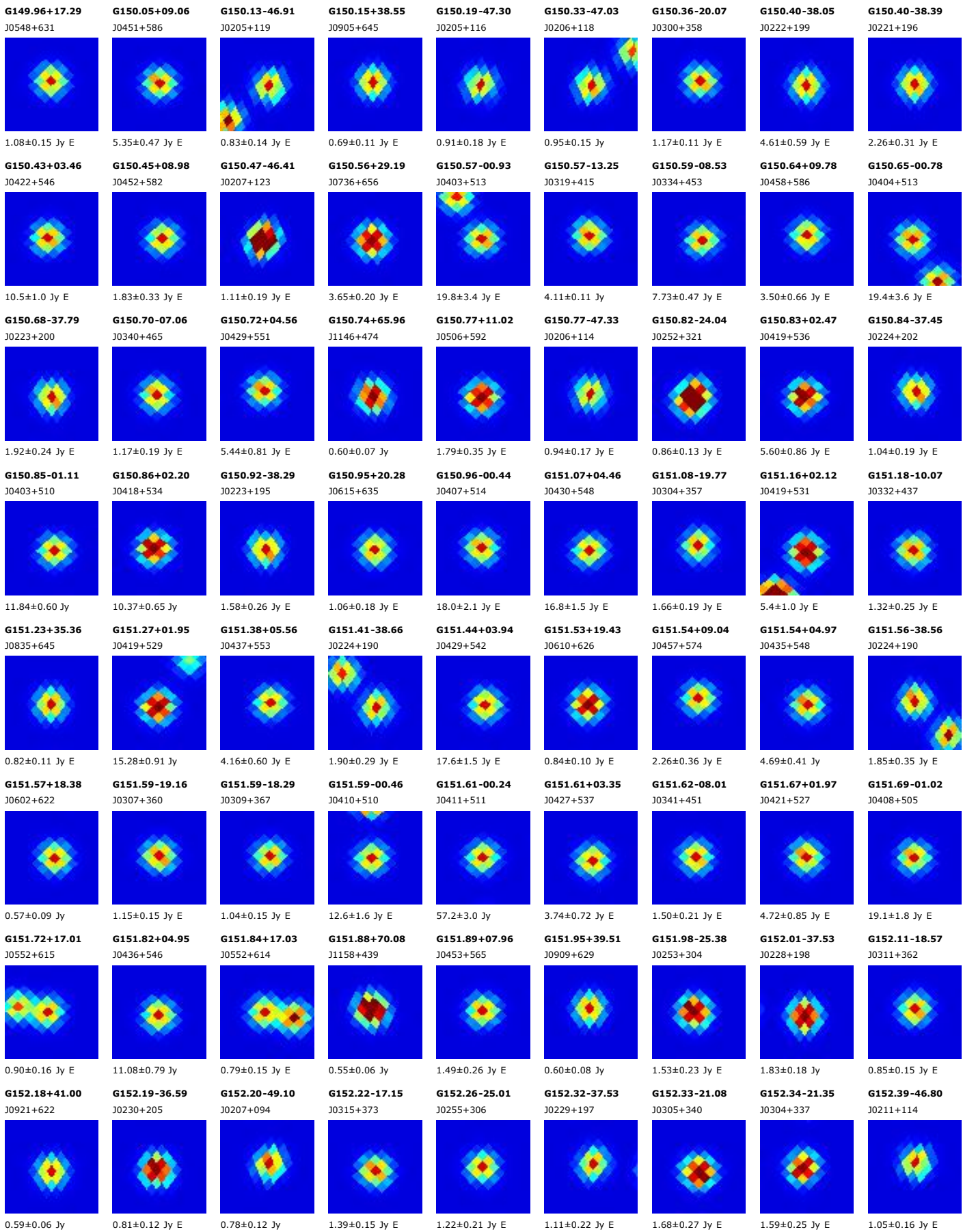

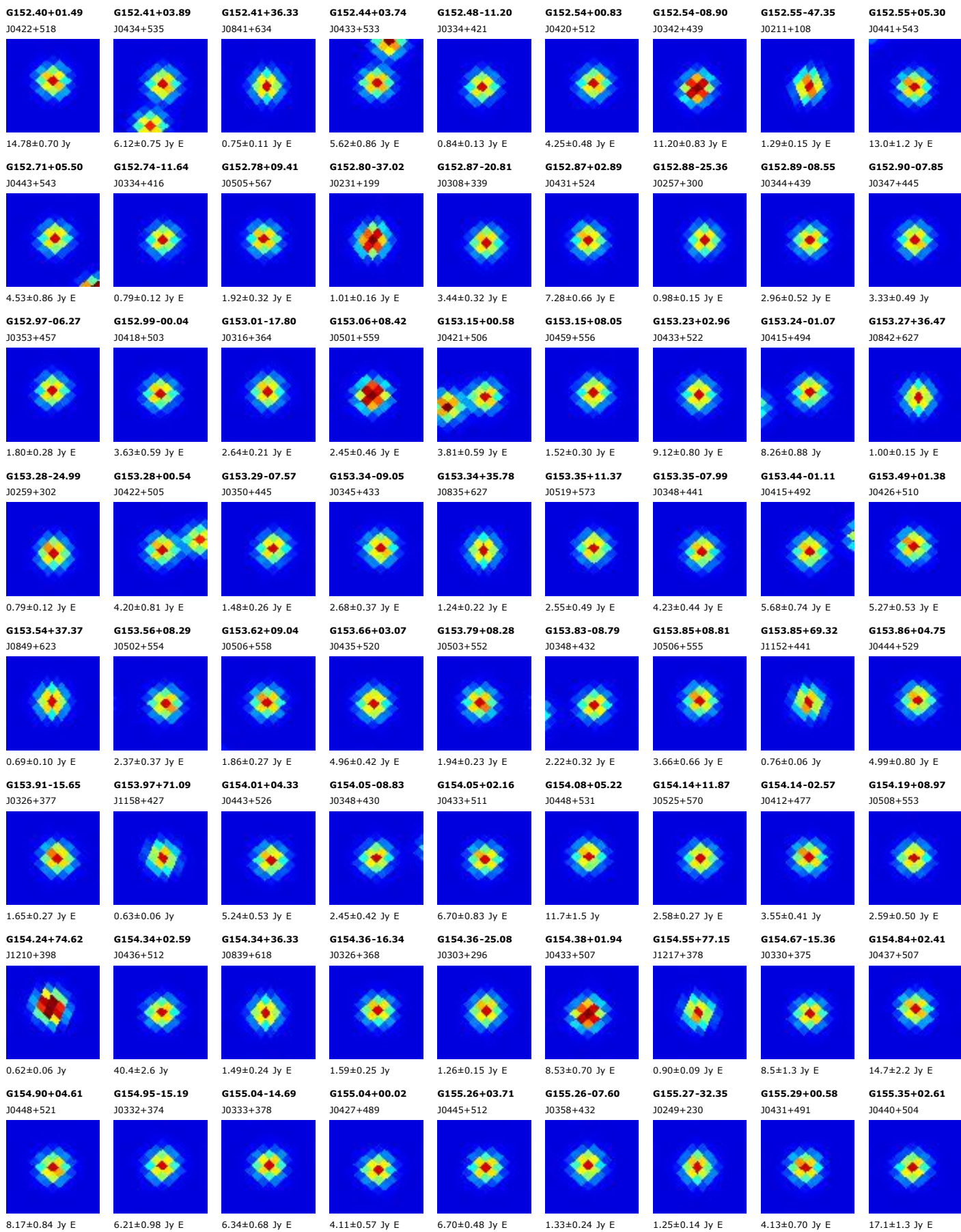

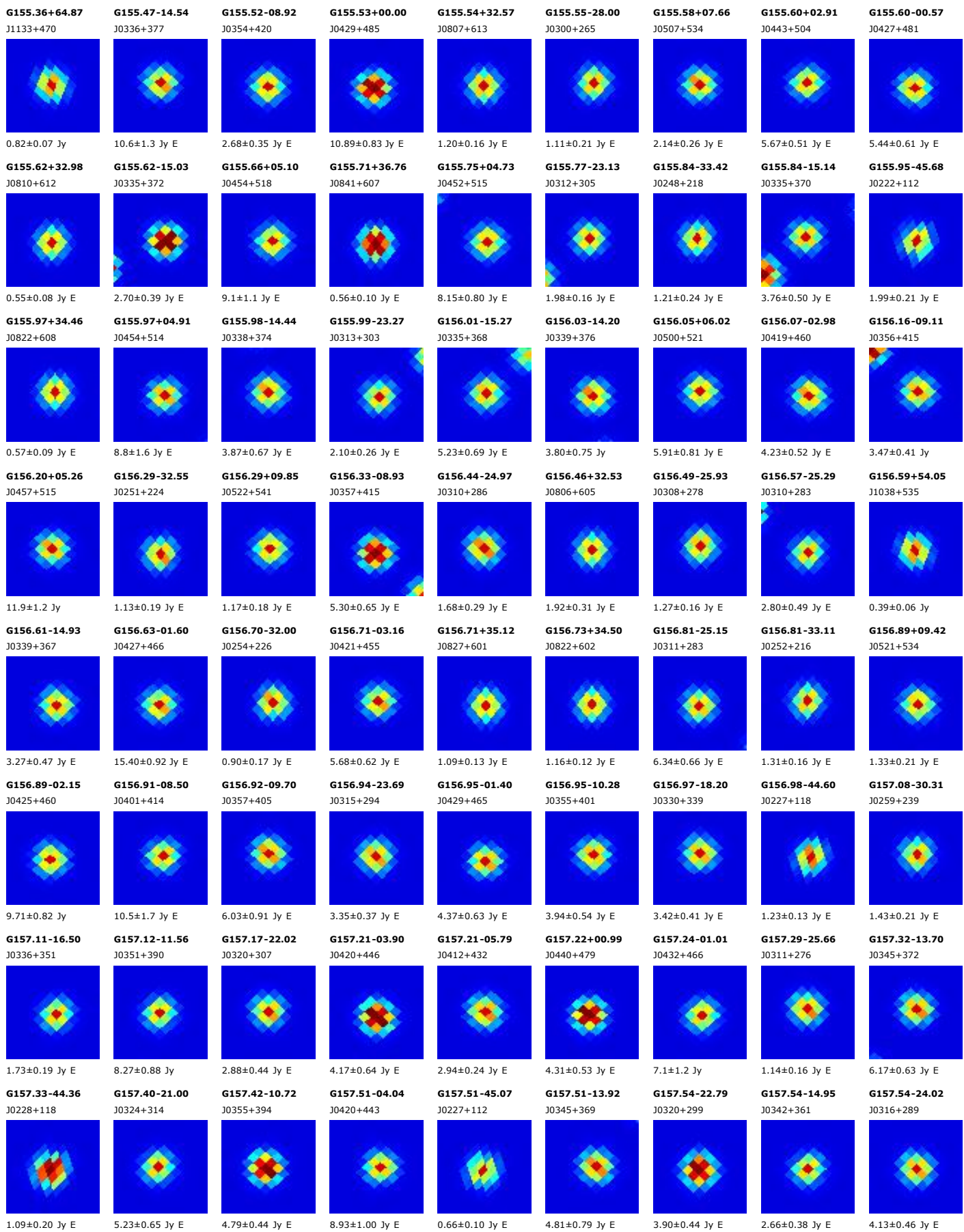

G157.58+32.64
J0807+595

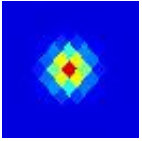

0.86±0.16 Jy

G157.59-08.89
J0402+407

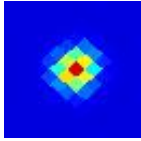

9.01±0.99 Jy E

G157.62-12.17
J0351+382

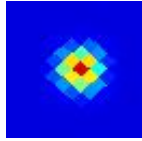

9.75±0.62 Jy E

G157.64+00.55
J0440+473

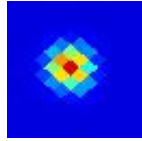

12.75±0.77 Jy

G157.71-23.16
J0319+295

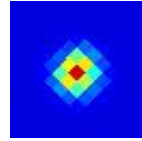

3.32±0.37 Jy E

G157.77-26.37
J0311+268

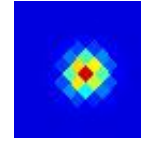

1.50±0.22 Jy E

G157.81+48.35
J1001+556

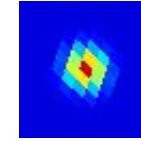

1.33±0.08 Jy

G157.82-32.61
J0256+216

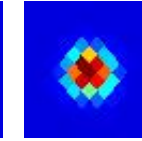

1.41±0.11 Jy E

G157.83-08.64
J0404+407

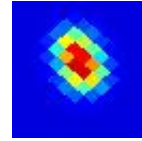

8.25±1.00 Jy E

G157.84-35.12
J0250+195

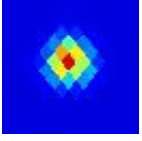

2.09±0.36 Jy E

G157.92-08.23
J0406+410



10.8±1.1 Jy E

G158.00-20.53
J0327+314

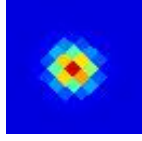

7.2±1.4 Jy E

G158.03-11.94
J0354+381

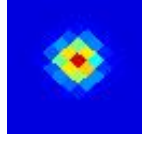

5.17±0.54 Jy E

G158.04-21.41
J0325+307

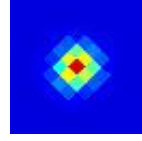

64.6±3.8 Jy E

G158.05-16.36
J0340+347

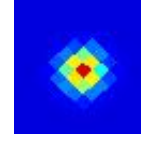

1.62±0.21 Jy E

G158.07-21.84
J0324+303

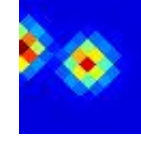

11.7±1.8 Jy E

G158.11-00.70
J0436+461

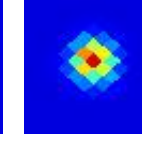

3.84±0.75 Jy E

G158.12-26.38
J0312+266

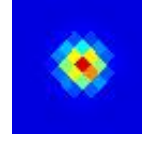

1.91±0.30 Jy E

G158.13-25.93
J0313+270

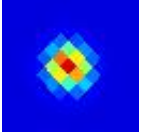

1.54±0.18 Jy E

G158.14-44.03
J0231+118

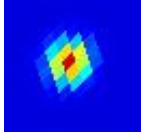

0.90±0.12 Jy E

G158.19-32.46
J0257+216



1.56±0.21 Jy

G158.23-21.80
J0325+303

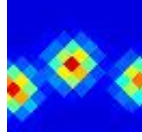

14.4±2.0 Jy E

G158.28-14.80
J0345+358

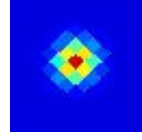

1.99±0.37 Jy E

G158.32-20.52
J0329+313

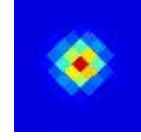

102.0±10.2 Jy E

G158.39+16.84
J0611+556



0.69±0.11 Jy

G158.41-21.85
J0325+301

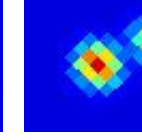

14.3±1.9 Jy E

G158.42-12.06
J0355+378

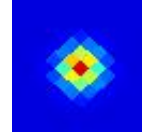

4.48±0.55 Jy E

G158.44-33.18
J0256+208

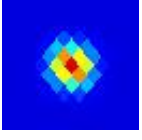

4.11±0.65 Jy E

G158.45-08.16
J0408+407

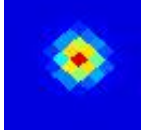

5.23±0.69 Jy E

G158.50-33.98
J0255+202

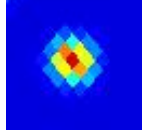

5.34±0.55 Jy E

G158.52-23.59
J0321+287

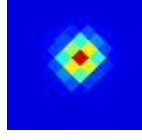

2.48±0.25 Jy E

G158.57-45.39
J0229+105

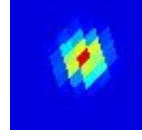

1.36±0.13 Jy E

G158.65-20.98
J0328+307

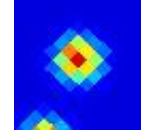

9.0±1.1 Jy

G158.70-12.48
J0354+373

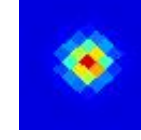

11.2±1.2 Jy E

G158.74-05.29
J0420+425

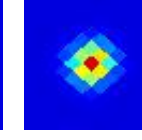

2.80±0.22 Jy E

G158.77-21.18
J0328+305

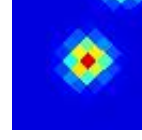

10.6±1.4 Jy E

G158.78-21.58
J0327+302

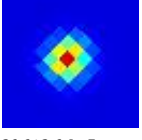

26.6±2.6 Jy E

G158.79-33.80
J0256+202

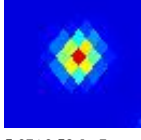

5.97±0.58 Jy E

G158.83-20.06
J0332+313

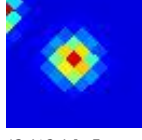

13.4±2.4 Jy E

G158.84-17.89
J0338+330

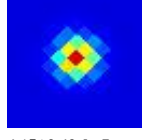

4.15±0.49 Jy E

G158.85-08.43
J0409+402

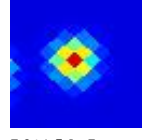

7.9±1.5 Jy E

G158.89-34.19
J0255+198

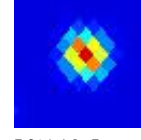

7.8±1.4 Jy E

G158.91+12.52
J0546+533

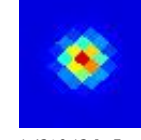

1.43±0.13 Jy E

G158.94-03.04
J0430+440

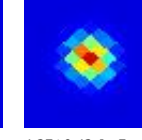

4.27±0.42 Jy E

G159.05-19.95
J0333+313

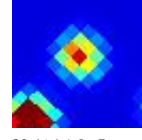

30.4±4.1 Jy E

G159.08-08.47
J0410+400

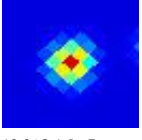

19.0±2.1 Jy E

G159.10-20.68
J0331+307

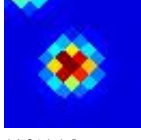

14.8±1.1 Jy

G159.14-21.08
J0330+303

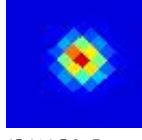

15.1±1.5 Jy E

G159.14+03.27
J0458+479

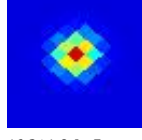

16.3±1.8 Jy E

G159.15-08.76
J0409+397

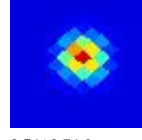

8.54±0.74 Jy

G159.16-33.77
J0257+200



4.90±0.47 Jy E

G159.17-05.57
J0421+420

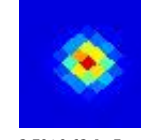

3.79±0.62 Jy E

G159.19-34.30
J0256+196

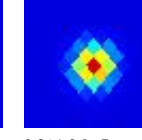

9.8±1.9 Jy E

G159.20-20.11
J0333+311

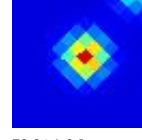

70.0±4.6 Jy

G159.20-20.47
J0332+308

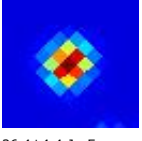

26.4±4.4 Jy E

G159.23-10.56
J0403+384



4.80±0.48 Jy E

G159.29-33.32
J0259+203



5.74±0.79 Jy E

G159.33-34.93
J0255+190

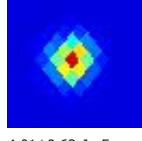

4.01±0.62 Jy E

G159.34+02.57
J0456+473



9.99±0.40 Jy

G159.34-14.56
J0350+353

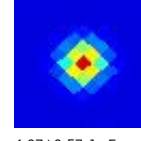

4.07±0.57 Jy E

G159.36-24.38
J0321+276

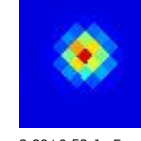

3.80±0.52 Jy E

G159.36+03.76
J0501+481

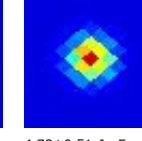

4.72±0.51 Jy E

G159.39+15.81
J0607+543

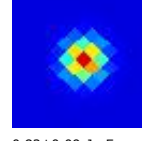

0.82±0.09 Jy E

G159.40-06.07
J0420+415

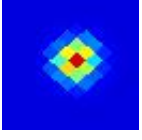

1.97±0.27 Jy E

G159.41-01.28
J0439+448

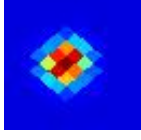

3.41±0.36 Jy E

G159.42-30.97
J0305+222

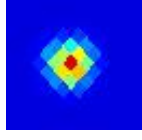

1.18±0.18 Jy

G159.47-11.82
J0359+373

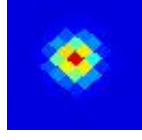

6.18±0.54 Jy E

G159.52+03.24
J0459+476

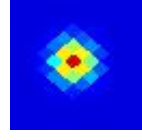

8.17±0.94 Jy E

G159.53-35.19
J0255+187

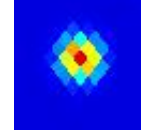

1.82±0.35 Jy E

G159.56-05.45
J0423+418

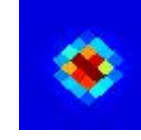

8.50±0.68 Jy E

G159.58-32.83
J0301+206

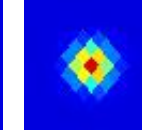

2.92±0.29 Jy E

G159.60+00.80
J0449+460

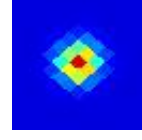

2.85±0.39 Jy E

G159.60-30.27
J0307+227

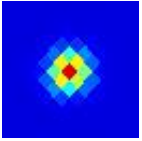

1.33±0.20 Jy E

G159.61-19.69
J0335+312

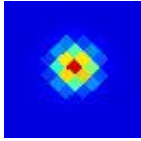

15.5±2.9 Jy E

G159.63+11.38
J0542+521

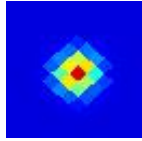

8.21±0.76 Jy E

G159.66-34.31
J0257+193

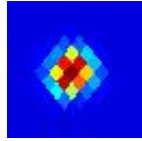

6.7±1.1 Jy E

G159.67-17.86
J0341+326

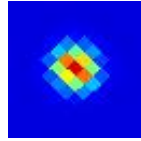

6.29±0.75 Jy E

G159.68-05.71
J0422+416

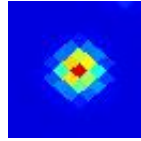

7.81±0.66 Jy E

G159.70-22.10
J0329+292

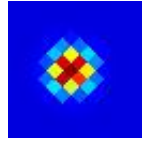

3.79±0.55 Jy E

G159.72-49.12
J0224+069

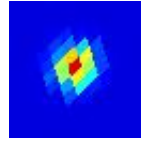

0.91±0.12 Jy

G159.76+12.66
J0549+526

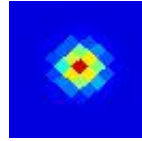

0.95±0.17 Jy E

G159.80-18.48
J0340+320

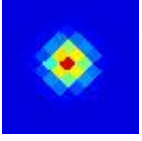

15.1±2.5 Jy E

G159.83-10.48
J0405+380

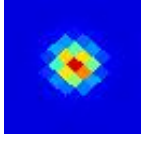

5.60±0.80 Jy E

G159.86+11.87
J0545+521

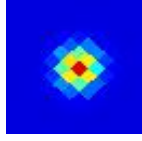

1.68±0.23 Jy E

G159.91-17.42
J0343+328



5.31±0.85 Jy E

G160.03-06.26
J0421+409

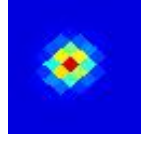

2.44±0.35 Jy E

G160.13+03.17
J0501+471

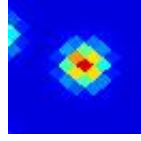

10.1±1.1 Jy

G160.21-43.41
J0238+115

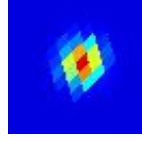

1.73±0.25 Jy E

G160.26+00.83
J0451+455

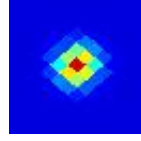

9.18±0.43 Jy

G160.27-28.97
J0312+234

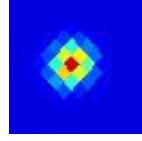

0.80±0.15 Jy E

G160.27+78.07
J1215+363

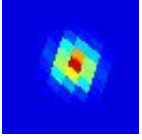

0.95±0.06 Jy

G160.27+08.67
J0529+501



1.13±0.17 Jy E

G160.33+03.24
J0502+470

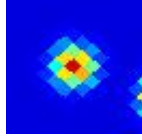

7.0±1.4 Jy E

G160.33+02.93
J0501+468

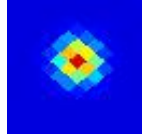

6.9±1.1 Jy

G160.34+01.41
J0454+458

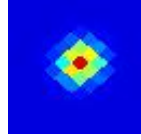

4.14±0.46 Jy E

G160.36-06.39
J0422+406

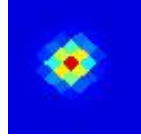

2.74±0.30 Jy E

G160.47-17.97
J0343+320

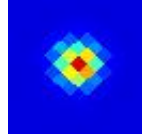

55.2±4.7 Jy E

G160.47-17.71
J0344+322



17.7±3.4 Jy E

G160.50-09.80
J0410+381



17.2±2.4 Jy E

G160.52-19.71
J0338+306

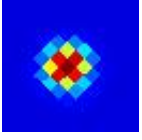

8.7±1.0 Jy E

G160.56-08.41
J0415+390

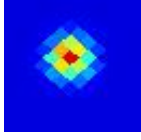

5.12±0.62 Jy E

G160.57+09.05
J0532+501

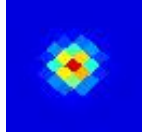

0.99±0.14 Jy E

G160.63-35.05
J0258+183

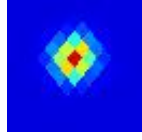

1.57±0.27 Jy

G160.65-46.79
J0231+086

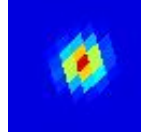

0.90±0.16 Jy E

G160.65-16.35
J0349+331

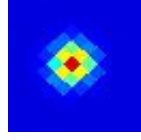

7.71±0.79 Jy E

G160.68-15.86
J0351+335

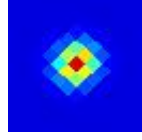

2.38±0.35 Jy E

G160.72-03.98
J0433+420

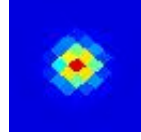

2.44±0.20 Jy

G160.76+08.34
J0529+496

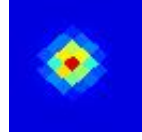

1.13±0.18 Jy E

G160.79-46.36
J0232+089

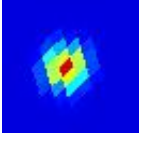

0.89±0.12 Jy E

G160.85-35.60
J0258+177

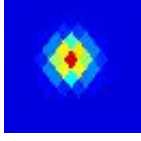

1.24±0.17 Jy E

G160.91-01.57
J0443+435



3.33±0.45 Jy E

G161.03+04.42
J0510+471

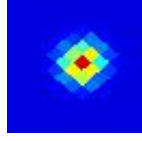

6.64±0.59 Jy

G161.04-43.41
J0240+112

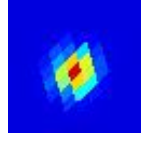

0.94±0.15 Jy E

G161.22-08.72
J0417+384

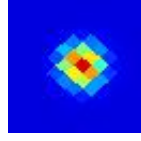

8.06±0.71 Jy E

G161.31-36.02
J0258+172

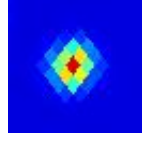

2.76±0.46 Jy E

G161.33-09.31
J0415+379

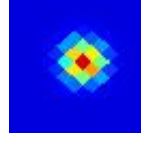

5.7±1.0 Jy E

G161.41-14.22
J0359+342

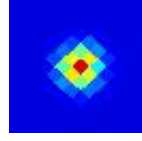

1.56±0.16 Jy E

G161.42+05.80
J0518+476

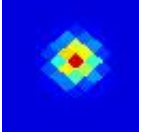

2.73±0.31 Jy E

G161.42-35.60
J0259+175

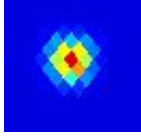

6.90±0.49 Jy E

G161.43+14.83
J0607+521

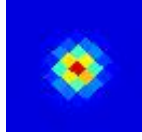

2.77±0.36 Jy E

G161.51-20.96
J0338+291

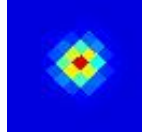

2.48±0.25 Jy E

G161.60-08.38
J0419+383

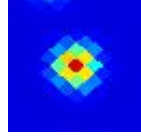

15.2±1.5 Jy E

G161.62-35.90
J0259+171

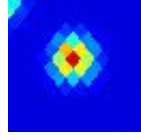

7.19±0.74 Jy E

G161.63-29.56
J0315+222

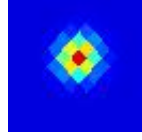

0.97±0.18 Jy

G161.68-08.18
J0420+384

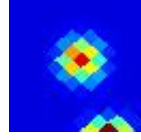

5.8±1.1 Jy E

G161.71-31.80
J0309+204

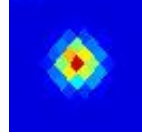

2.62±0.21 Jy E

G161.81+08.00
J0531+485

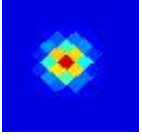

1.26±0.09 Jy

G161.82+05.06
J0516+469

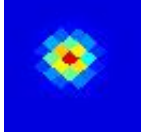

1.88±0.28 Jy E

G161.85-31.57
J0310+205

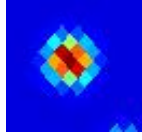

2.08±0.23 Jy E

G161.86-35.75
J0300+171

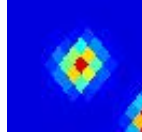

5.08±0.55 Jy E

G161.86-08.66
J0419+380

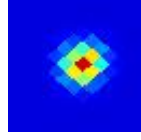

8.7±1.1 Jy

G162.01+13.15
J0559+509

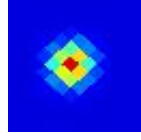

1.27±0.24 Jy E

G162.06+14.58
J0607+515



1.21±0.15 Jy

G162.15-54.41
J0217+017

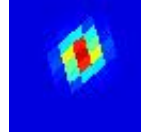

0.93±0.10 Jy

G162.15+00.44
J0456+438

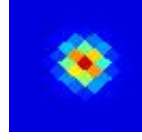

3.07±0.28 Jy E

G162.15-14.99
J0359+332

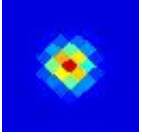

1.00±0.17 Jy E

G162.18+81.56
J1225+335

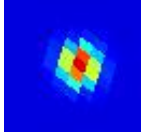

0.81±0.10 Jy E

G162.20-00.10
J0454+434

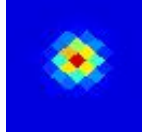

3.30±0.19 Jy E

G162.20+02.11
J0504+448



3.30±0.63 Jy

G162.26-19.99
J0343+294

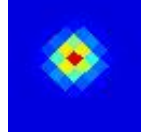

4.31±0.43 Jy E

G162.26-09.03
J0419+374

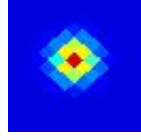

7.51±0.69 Jy E

G162.26+14.27
J0606+512

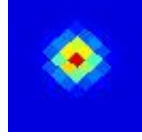

1.34±0.20 Jy E

G162.27-07.90
J0423+382

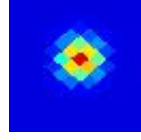

4.30±0.60 Jy E

G162.29+01.90
J0503+446

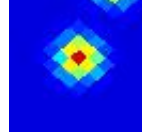

3.15±0.55 Jy E

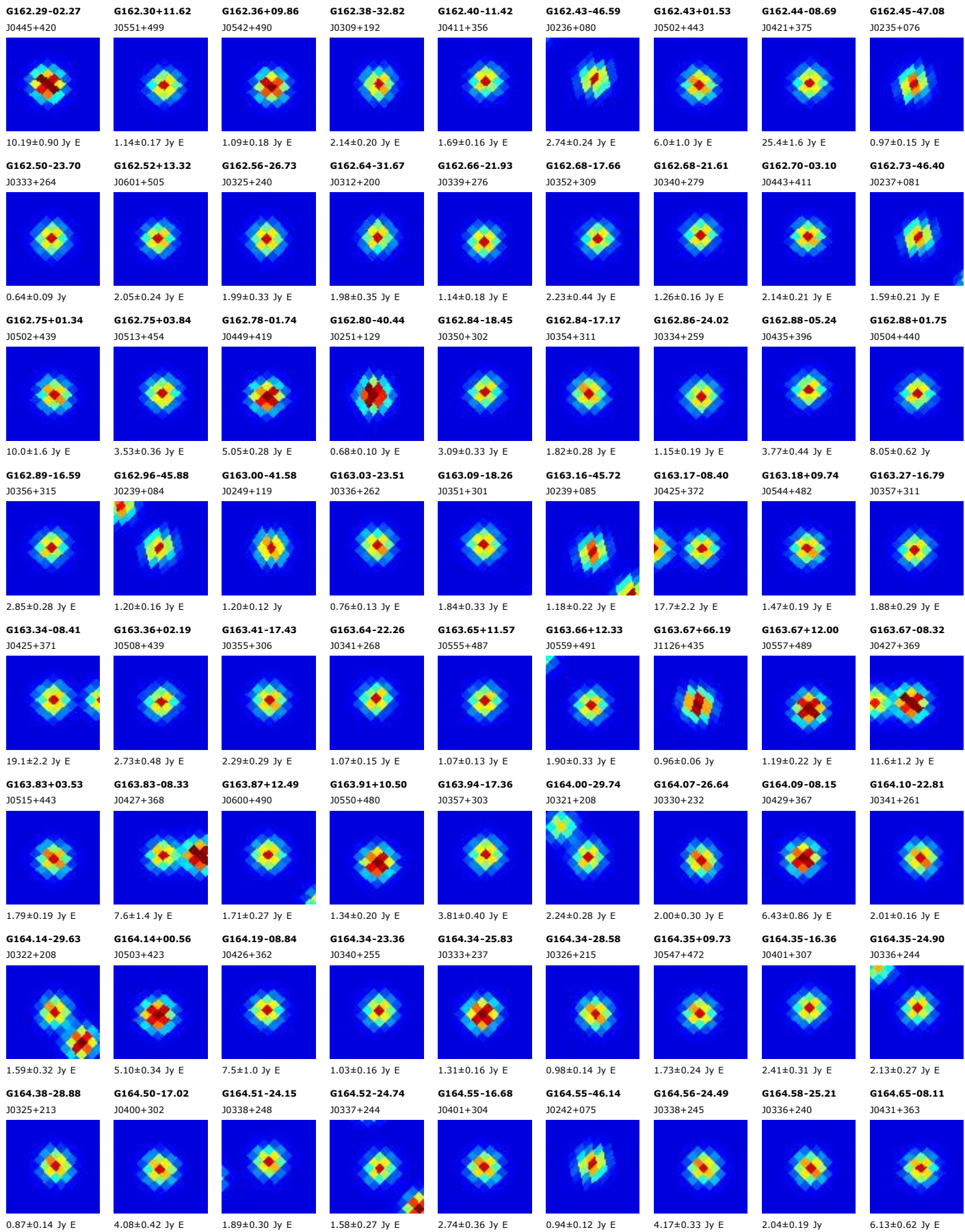

G164.74-24.20
J0339+247

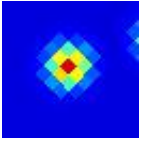

2.19±0.28 Jy E

G164.90-12.66
J0415+330

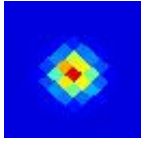

2.15±0.23 Jy

G164.92+71.48
J1147+399

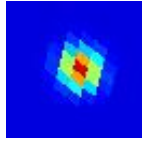

0.47±0.05 Jy

G164.93+11.03
J0555+474

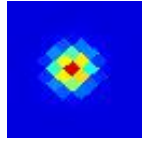

1.21±0.21 Jy E

G164.95-25.34
J0336+237

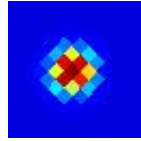

1.79±0.24 Jy E

G164.96-08.55
J0430+358



23.0±2.5 Jy E

G164.96-03.66
J0449+390

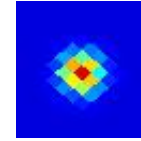

3.85±0.50 Jy E

G165.14-07.56
J0434+363

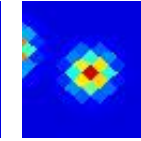

8.61±0.92 Jy E

G165.14-04.17
J0447+386

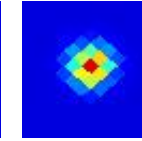

3.88±0.55 Jy E

G165.16-19.93
J0353+276

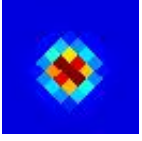

0.83±0.11 Jy

G165.16+09.78
J0550+466

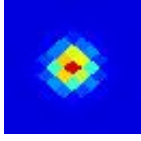

1.65±0.21 Jy E

G165.24+01.72
J0512+421

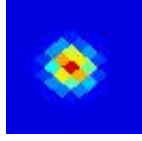

1.89±0.27 Jy E

G165.26-08.78
J0430+354



18.0±2.3 Jy E

G165.29-23.39
J0343+249



1.15±0.18 Jy E

G165.35-07.51
J0435+362

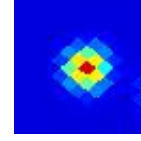

10.60±0.85 Jy E

G165.36-09.03
J0430+352



65.5±4.2 Jy E

G165.36-17.52
J0401+292

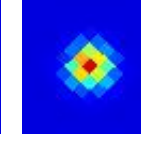

4.17±0.35 Jy E

G165.40+09.54
J0549+462

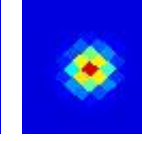

1.94±0.18 Jy E

G165.49-15.14
J0409+309



2.49±0.30 Jy E

G165.51-03.63
J0451+386

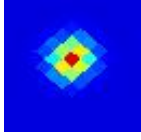

3.36±0.45 Jy E

G165.52+04.32
J0524+434

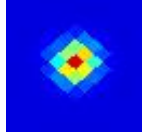

3.48±0.44 Jy E

G165.54+08.83
J0546+458

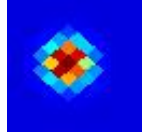

1.64±0.27 Jy E

G165.57+08.52
J0545+456

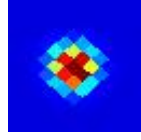

1.99±0.35 Jy E

G165.59+03.37
J0520+428

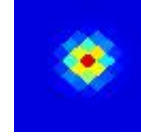

5.84±0.75 Jy

G165.63-24.49
J0341+239



1.51±0.20 Jy E

G165.67-01.44
J0500+399

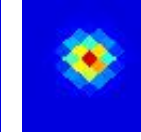

4.13±0.40 Jy E

G165.68-05.58
J0443+373

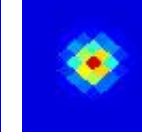

2.13±0.23 Jy E

G165.70-22.45
J0347+254

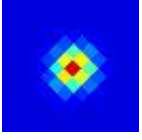

1.24±0.17 Jy E

G165.70-09.13
J0430+349

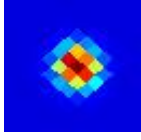

12.7±1.9 Jy E

G165.75+00.67
J0509+411

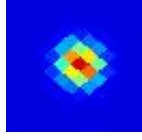

1.71±0.21 Jy E

G165.87-44.02
J0250+087

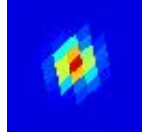

2.45±0.25 Jy E

G165.87-47.67
J0241+058

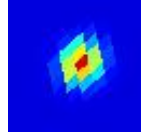

1.01±0.18 Jy E

G165.98-09.10
J0431+347

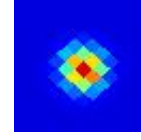

4.13±0.70 Jy E

G166.02+08.42
J0545+452

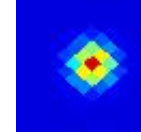

1.29±0.24 Jy E

G166.04-44.43
J0249+083

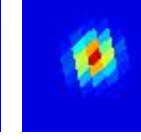

1.03±0.16 Jy E

G166.05-05.04
J0447+373



2.77±0.25 Jy E

G166.05+03.58
J0523+425

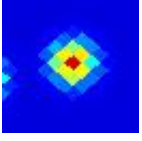

4.38±0.40 Jy E

G166.13+07.81
J0543+448

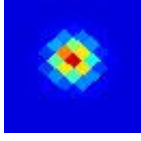

0.91±0.15 Jy E

G166.15-16.50
J0407+294



4.60±0.53 Jy E

G166.16-17.38
J0404+288

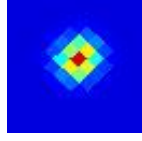

2.90±0.49 Jy E

G166.20-21.53
J0351+258



1.38±0.19 Jy E

G166.23+00.50
J0510+406

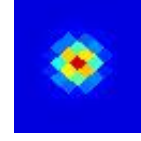

5.14±0.20 Jy

G166.24+03.13
J0521+421

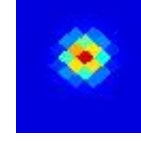

2.97±0.30 Jy E

G166.26-44.71
J0249+080

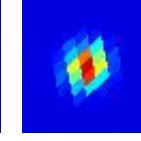

1.77±0.25 Jy

G166.26-24.71
J0342+234

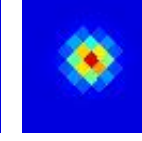

1.58±0.22 Jy E

G166.26+03.55
J0523+424

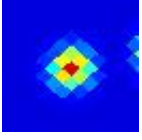

3.78±0.26 Jy

G166.29-41.72
J0257+103

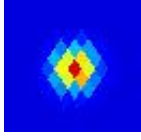

1.08±0.16 Jy E

G166.30-25.05
J0341+231

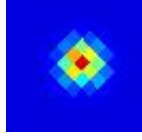

1.44±0.23 Jy E

G166.33-47.20
J0243+060

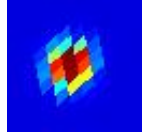

0.94±0.12 Jy

G166.38-48.63
J0239+048

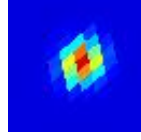

0.98±0.13 Jy E

G166.39-08.99
J0433+345

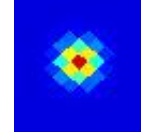

4.94±0.49 Jy E

G166.42-43.89
J0251+085

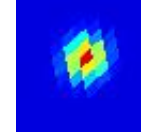

2.37±0.22 Jy E

G166.44-06.52
J0442+361

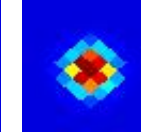

4.64±0.20 Jy

G166.46-28.58
J0332+203



0.88±0.10 Jy E

G166.49-17.26
J0405+287

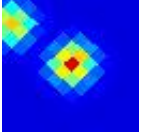

5.51±0.75 Jy E

G166.49-03.39
J0455+380

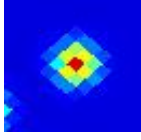

3.90±0.45 Jy E

G166.55+01.46
J0515+409

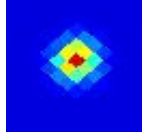

2.95±0.26 Jy E

G166.65-17.16
J0406+286

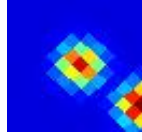

4.14±0.63 Jy E

G166.66-45.64
J0248+070

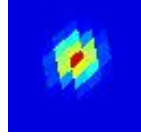

1.40±0.16 Jy E

G166.67-23.93
J0346+237

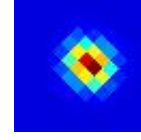

10.7±1.3 Jy E

G166.69-24.44
J0344+233

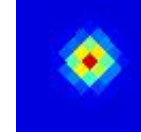

1.25±0.24 Jy E

G166.71-03.51
J0455+378

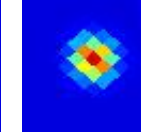

3.14±0.43 Jy E

G166.72-15.06
J0413+301

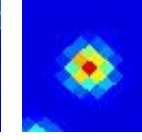

4.78±0.53 Jy E

G166.81-03.20
J0456+379

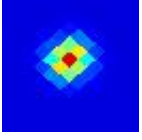

4.02±0.26 Jy

G166.86-15.26
J0413+298

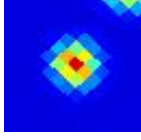

3.70±0.72 Jy E

G166.87-07.76
J0439+349

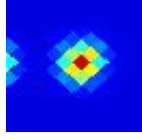

4.47±0.67 Jy E

G166.94+44.15
J0922+509

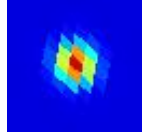

0.95±0.06 Jy

G166.98-04.01
J0454+373

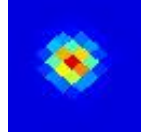

3.61±0.54 Jy E

G166.99+02.34
J0520+411

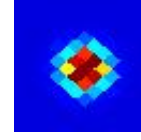

3.01±0.23 Jy

G167.06-19.05
J0402+270

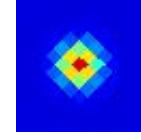

1.93±0.19 Jy E

G167.06+03.44
J0525+416

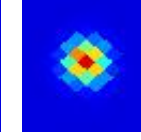

11.7±1.0 Jy

G167.07-45.95
J0248+066

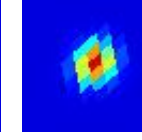

0.94±0.14 Jy

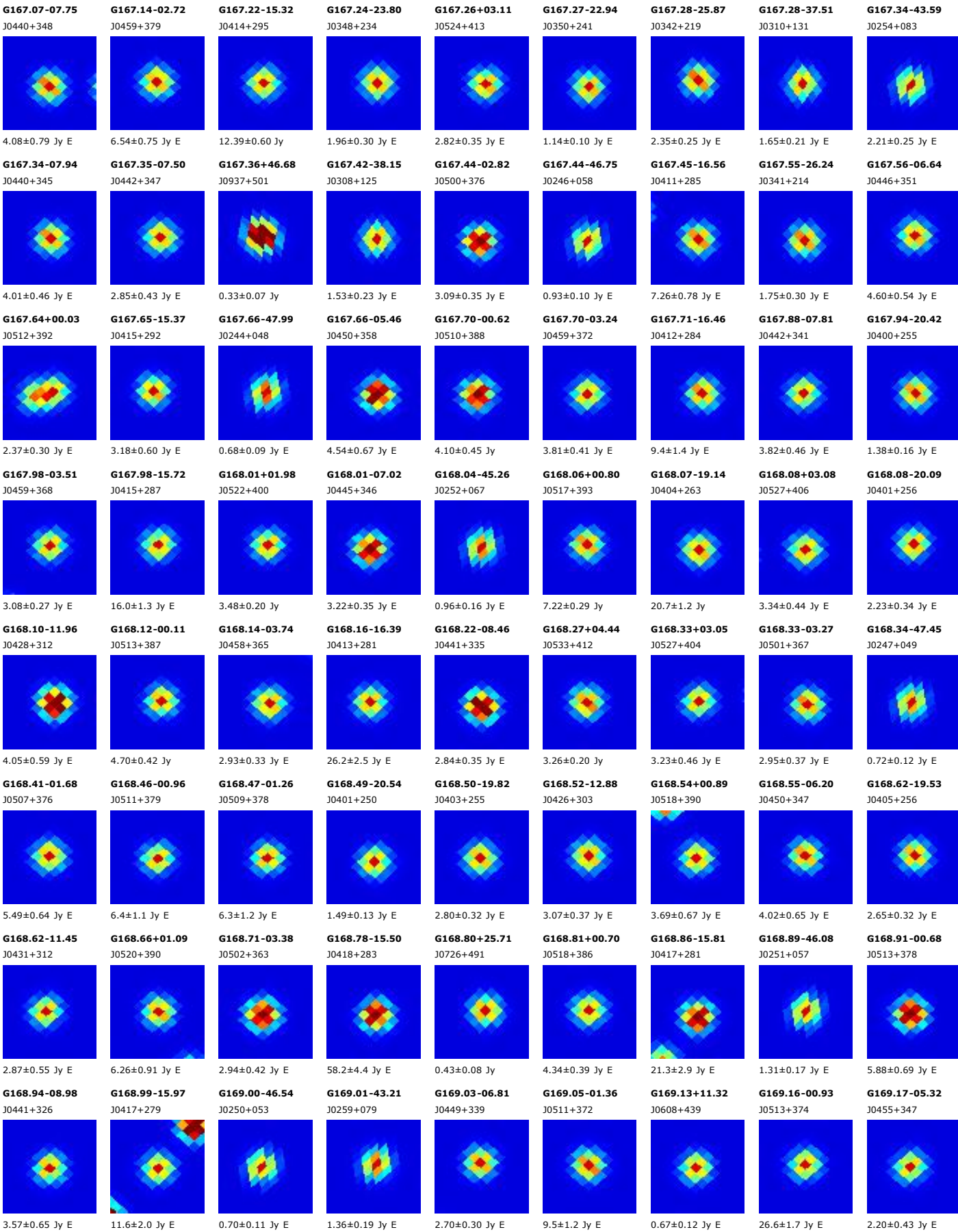

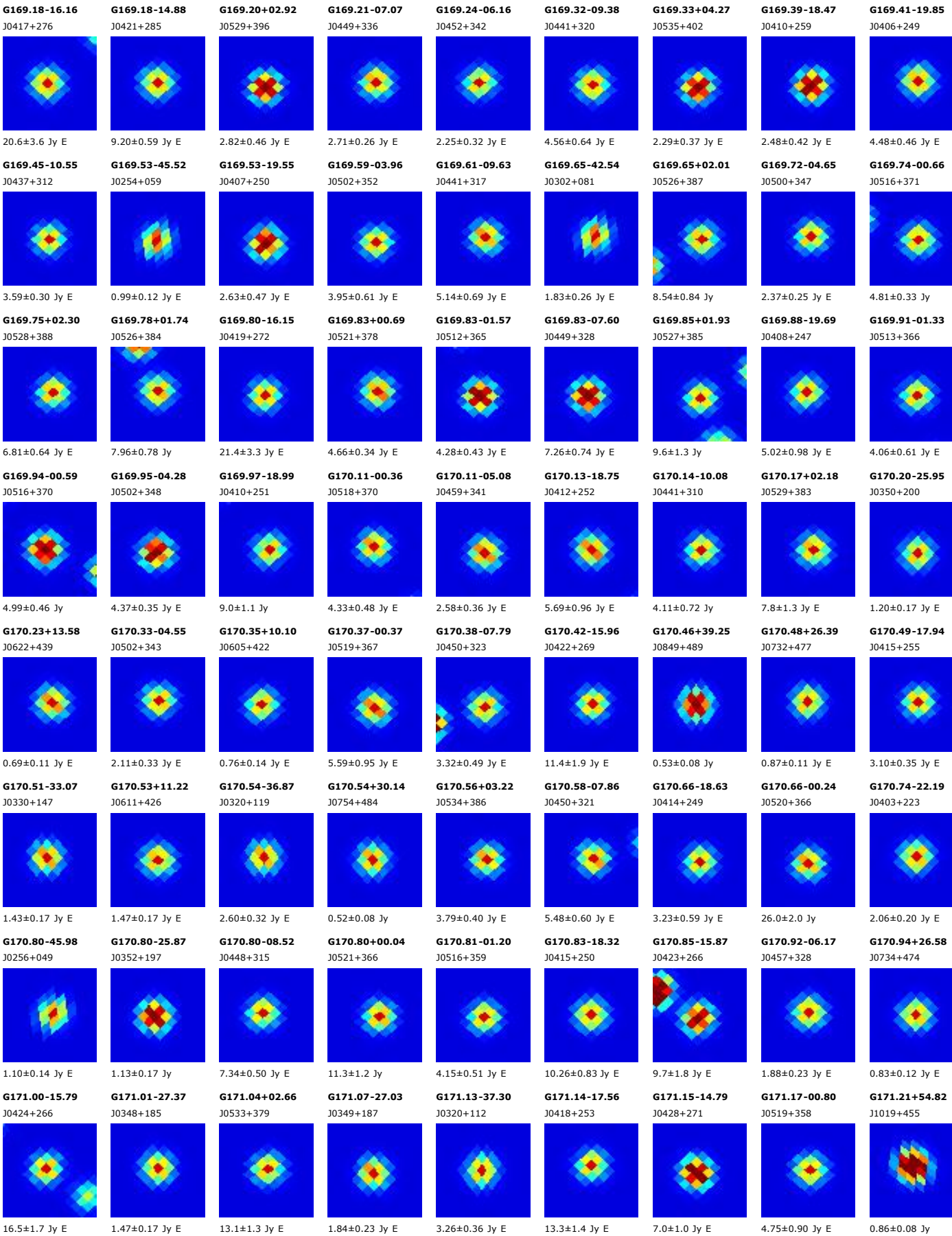

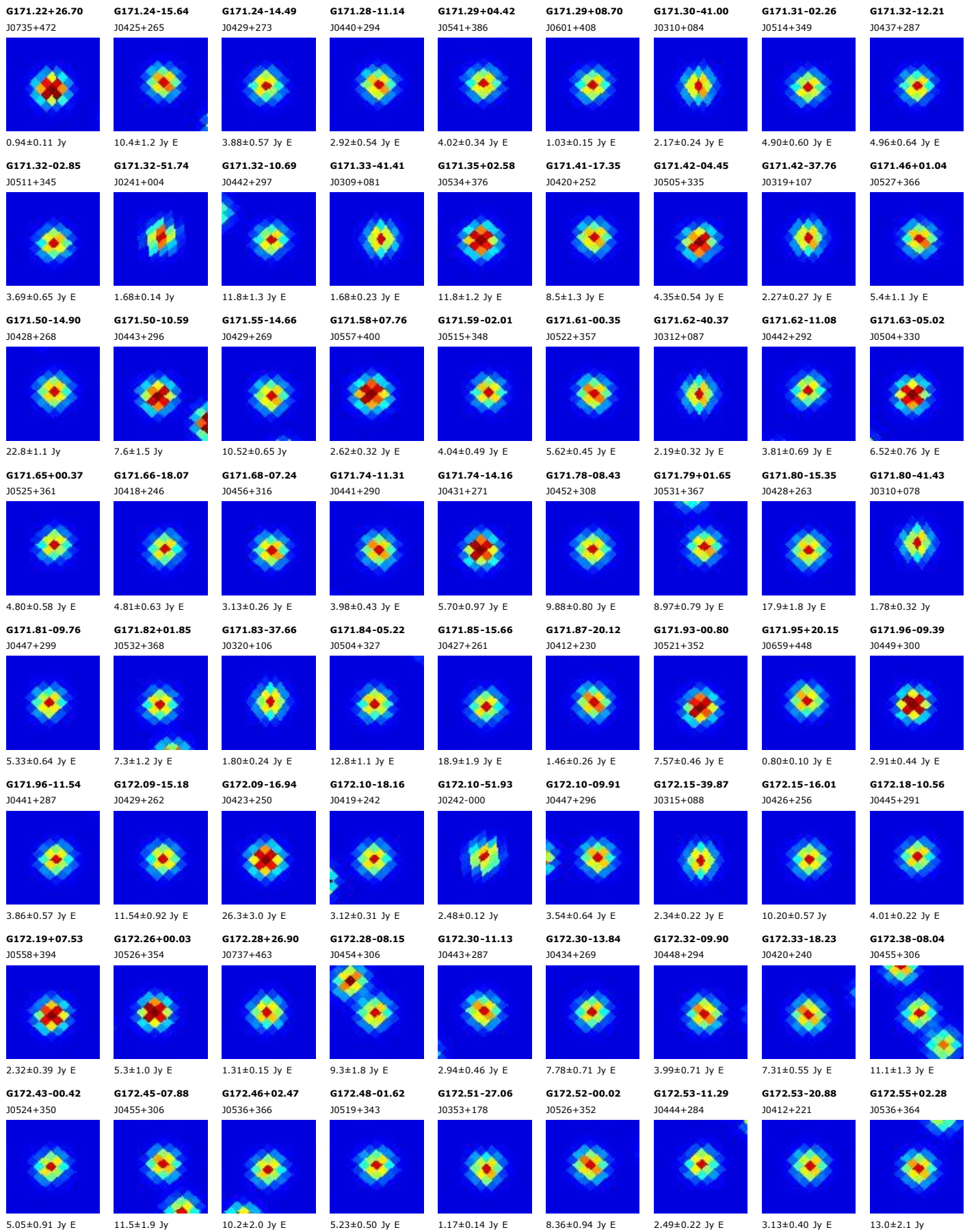

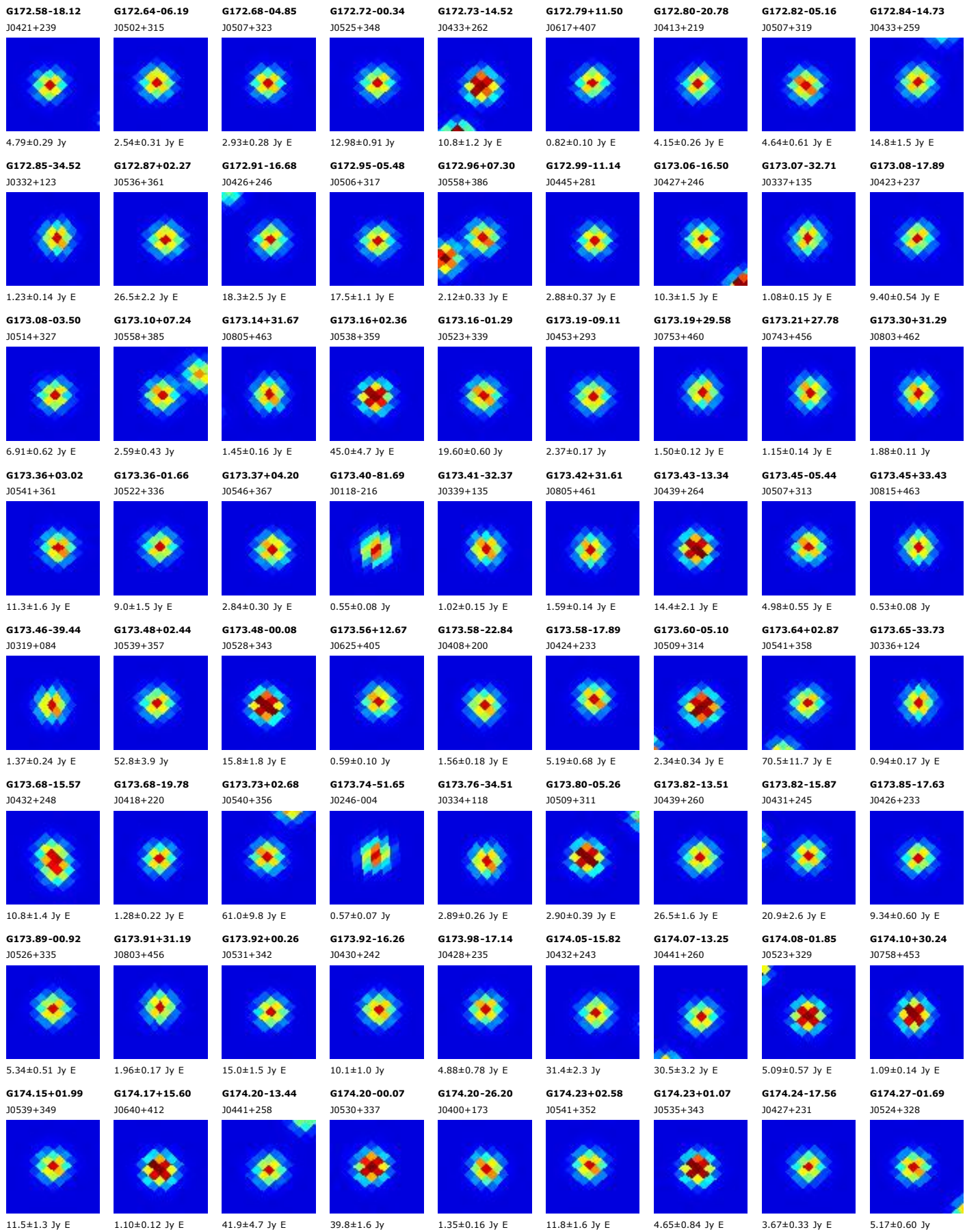

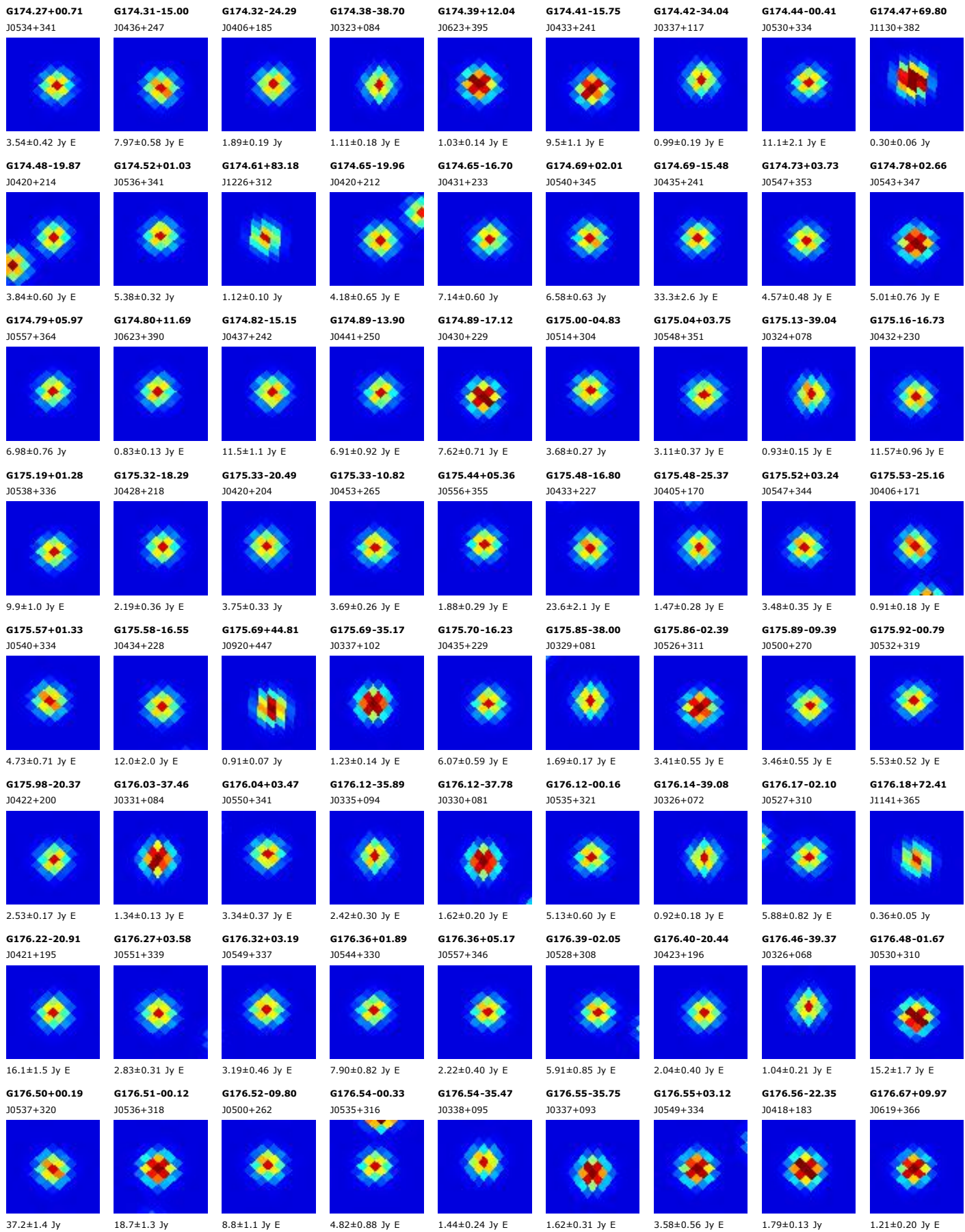

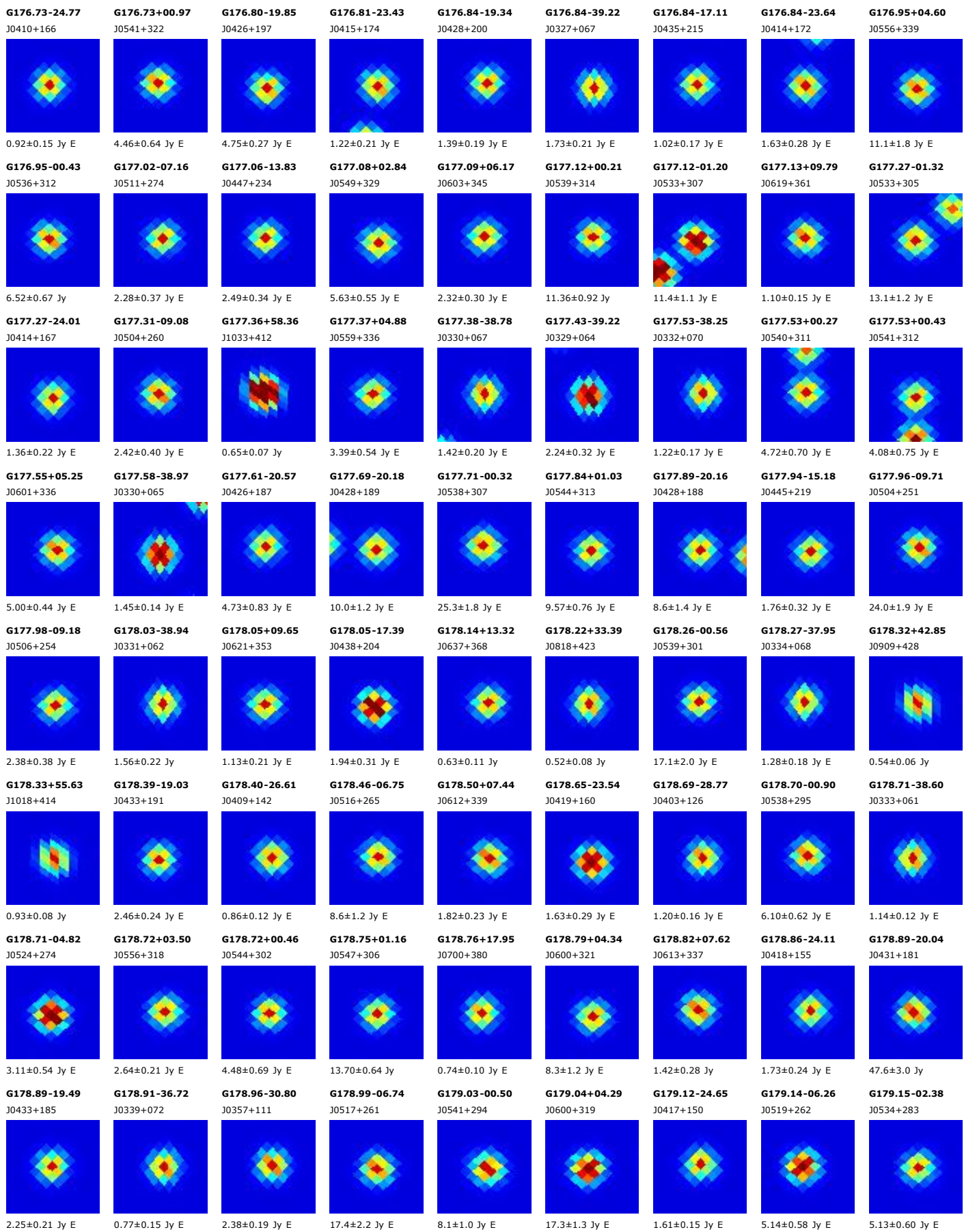

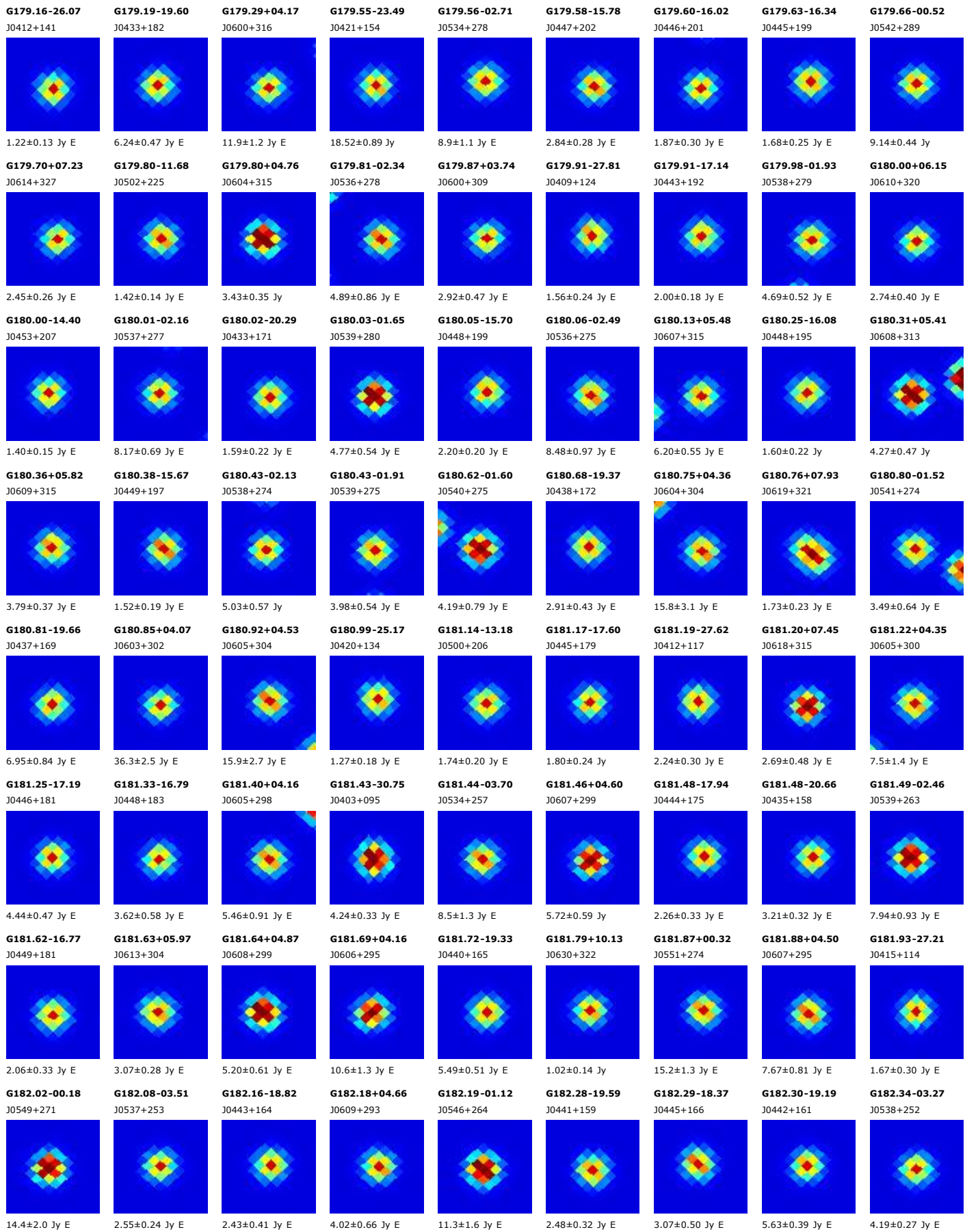

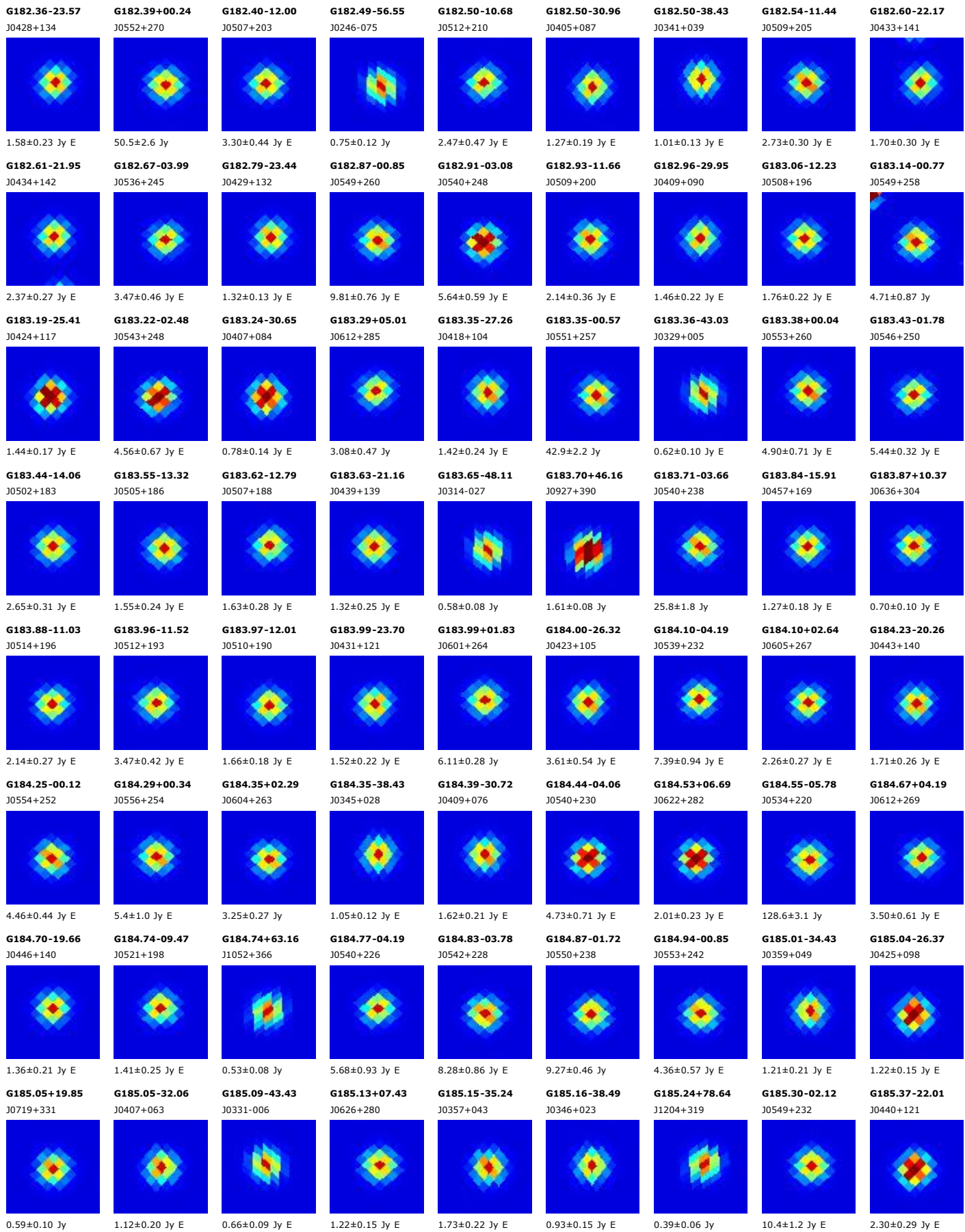

G185.40-08.95
J0525+195

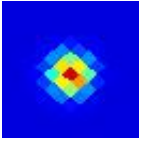

2.83±0.35 Jy E

G185.40+00.96
J0601+247

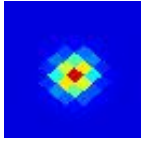

3.86±0.75 Jy E

G185.42-10.15
J0520+189

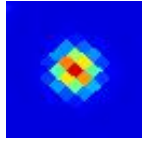

2.62±0.35 Jy E

G185.59-21.54
J0442+122

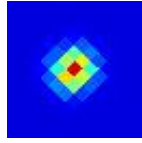

2.22±0.38 Jy E

G185.66-10.00
J0521+188

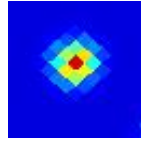

1.68±0.25 Jy E

G185.69+03.85
J0613+259

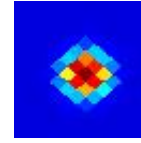

3.84±0.36 Jy E

G185.76-09.13
J0525+191

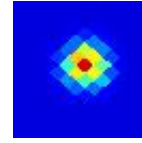

6.84±0.73 Jy E

G185.84-29.71
J0416+072

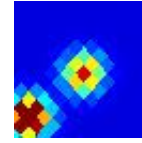

1.43±0.20 Jy E

G186.00-29.82
J0416+070

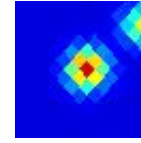

2.34±0.26 Jy E

G186.03+02.42
J0608+249

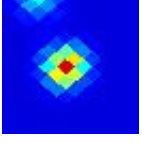

12.35±0.93 Jy E

G186.11+02.60
J0609+249

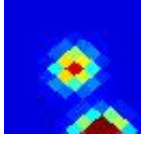

4.44±0.71 Jy E

G186.13+00.88
J0602+240



4.72±0.72 Jy E

G186.16-38.03
J0350+019

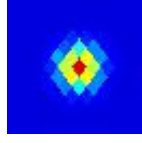

1.09±0.14 Jy E

G186.23-32.05
J0409+055



0.95±0.16 Jy E

G186.31-38.74
J0348+014

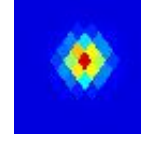

1.72±0.24 Jy E

G186.44-31.45
J0411+057

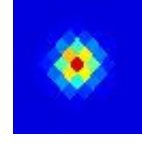

1.45±0.20 Jy E

G186.45-05.34
J0540+206

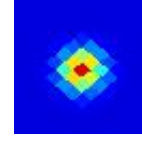

5.28±0.76 Jy

G186.50-16.31
J0501+146

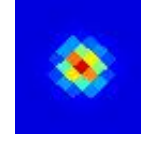

1.93±0.31 Jy E

G186.55-21.15
J0445+117

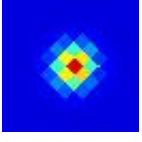

2.28±0.33 Jy E

G186.56+01.24
J0605+238

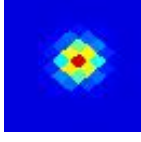

4.57±0.62 Jy E

G186.59-19.92
J0450+124

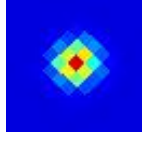

1.53±0.22 Jy E

G186.63-01.17
J0556+226

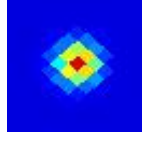

4.15±0.68 Jy E

G186.68+01.61
J0606+239

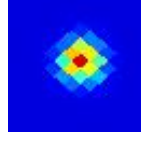

4.00±0.50 Jy

G186.72-42.71
J0336-011

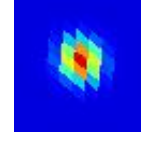

0.88±0.13 Jy E

G186.79-05.34
J0541+203

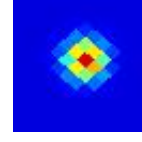

9.21±0.98 Jy E

G186.84-16.43
J0502+142

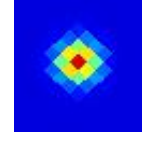

3.98±0.65 Jy E

G186.86-04.45
J0544+207

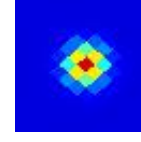

2.20±0.22 Jy E

G186.95-03.83
J0547+210

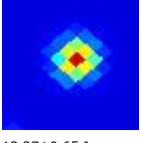

13.27±0.65 Jy

G187.05-12.80
J0515+161

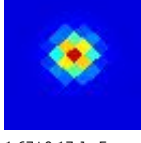

1.67±0.17 Jy E

G187.05-11.95
J0518+165

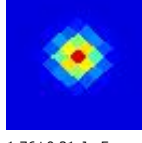

1.76±0.21 Jy E

G187.07-33.34
J0407+042



1.58±0.22 Jy

G187.07-33.62
J0406+040

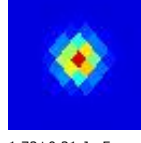

1.73±0.31 Jy E

G187.09-16.67
J0502+139



6.1±1.1 Jy E

G187.11-04.03
J0546+207



6.15±0.67 Jy E

G187.14-32.76
J0409+045

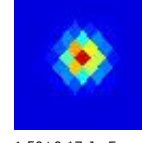

1.50±0.17 Jy E

G187.15-42.38
J0338-012

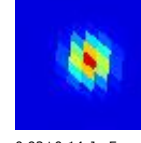

0.92±0.14 Jy E

G187.20-00.03
J0601+227

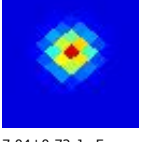

7.04±0.72 Jy E

G187.23-17.45
J0459+133

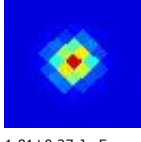

1.81±0.27 Jy E

G187.26-16.68
J0502+137

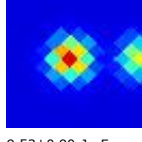

9.53±0.90 Jy E

G187.44-22.37
J0443+104

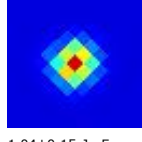

1.04±0.15 Jy E

G187.61-33.62
J0407+036



1.38±0.19 Jy E

G187.70-01.38
J0557+216

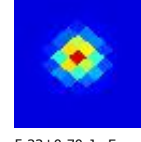

5.33±0.70 Jy E

G187.80-13.36
J0515+152

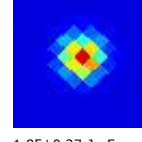

1.85±0.27 Jy E

G187.93-13.79
J0513+148

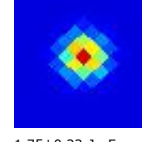

1.75±0.23 Jy E

G188.05-03.70
J0549+201

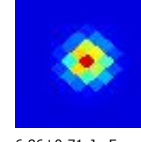

6.86±0.71 Jy E

G188.14+03.50
J0617+235

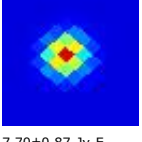

7.70±0.87 Jy E

G188.22-27.45
J0428+068

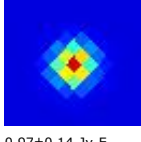

0.97±0.14 Jy E

G188.22-12.96
J0517+150

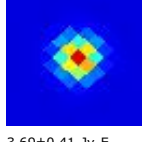

3.69±0.41 Jy E

G188.28-80.07
J0130-226

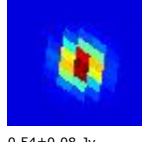

0.54±0.08 Jy

G188.37-13.33
J0516+147

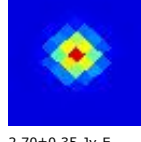

2.70±0.35 Jy E

G188.38+07.31
J0632+251

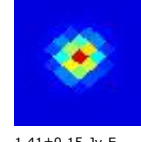

1.41±0.15 Jy E

G188.43+02.46
J0613+228

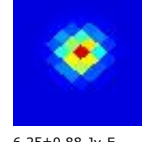

6.25±0.88 Jy E

G188.50+01.34
J0609+222

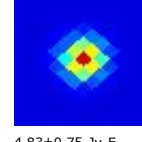

4.83±0.75 Jy E

G188.53+03.66
J0618+233

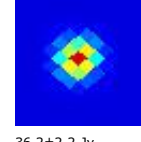

36.2±2.2 Jy

G188.54-04.20
J0549+194

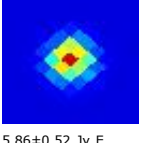

5.86±0.52 Jy E

G188.58-09.91
J0528+164

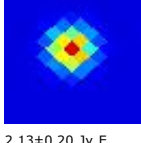

2.13±0.20 Jy E

G188.59+03.16
J0616+230

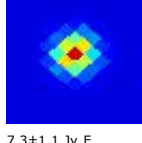

7.3±1.1 Jy E

G188.60-10.57
J0526+160

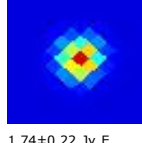

1.74±0.22 Jy E

G188.65-10.20
J0527+162

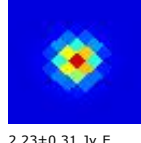

2.23±0.31 Jy E

G188.75-18.08
J0500+118

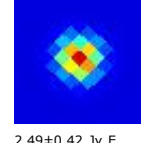

2.49±0.42 Jy E

G188.77-35.20
J0404+019

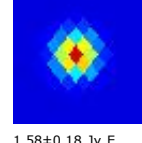

1.58±0.18 Jy E

G188.78-13.03
J0518+145

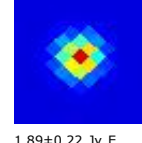

1.89±0.22 Jy E

G188.79+01.04
J0609+218

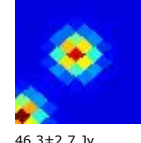

46.3±2.7 Jy

G188.80-13.39
J0517+143

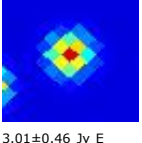

3.01±0.46 Jy E

G188.82-19.38
J0456+110

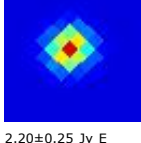

2.20±0.25 Jy E

G188.88+04.48
J0622+234



18.8±1.7 Jy E

G188.92-09.43
J0531+164

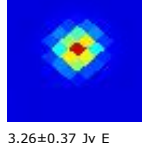

3.26±0.37 Jy E

G188.94-01.94
J0558+202

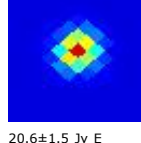

20.6±1.5 Jy E

G188.95+00.89
J0608+216

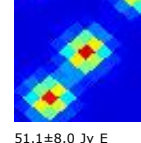

51.1±8.0 Jy E

G188.99+02.89
J0616+225

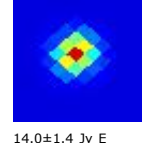

14.0±1.4 Jy E

G189.02-03.87
J0551+192

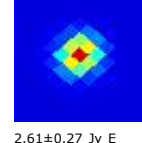

2.61±0.27 Jy E

G189.03-13.47
J0517+141

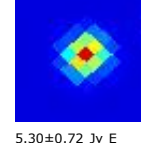

5.30±0.72 Jy E

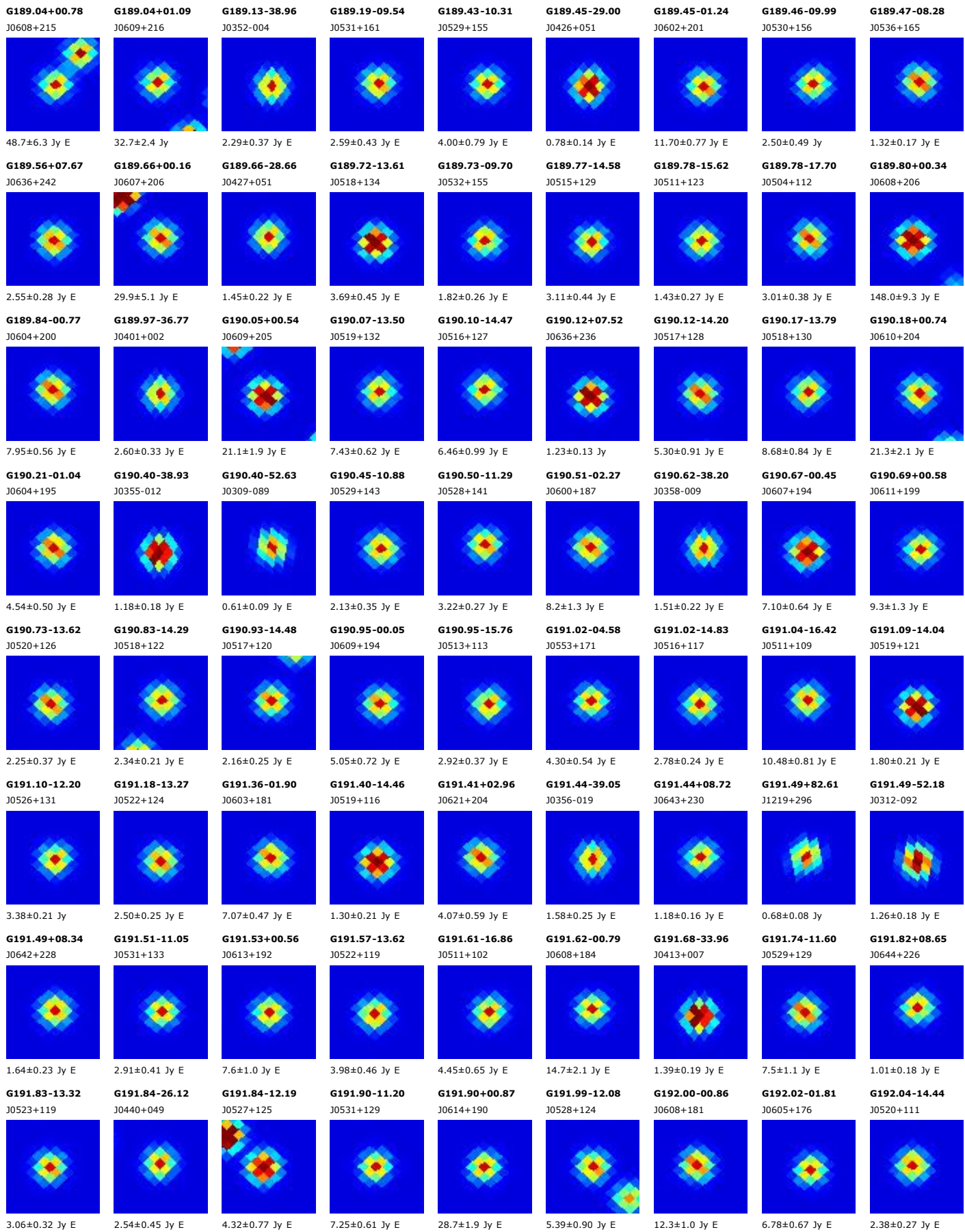

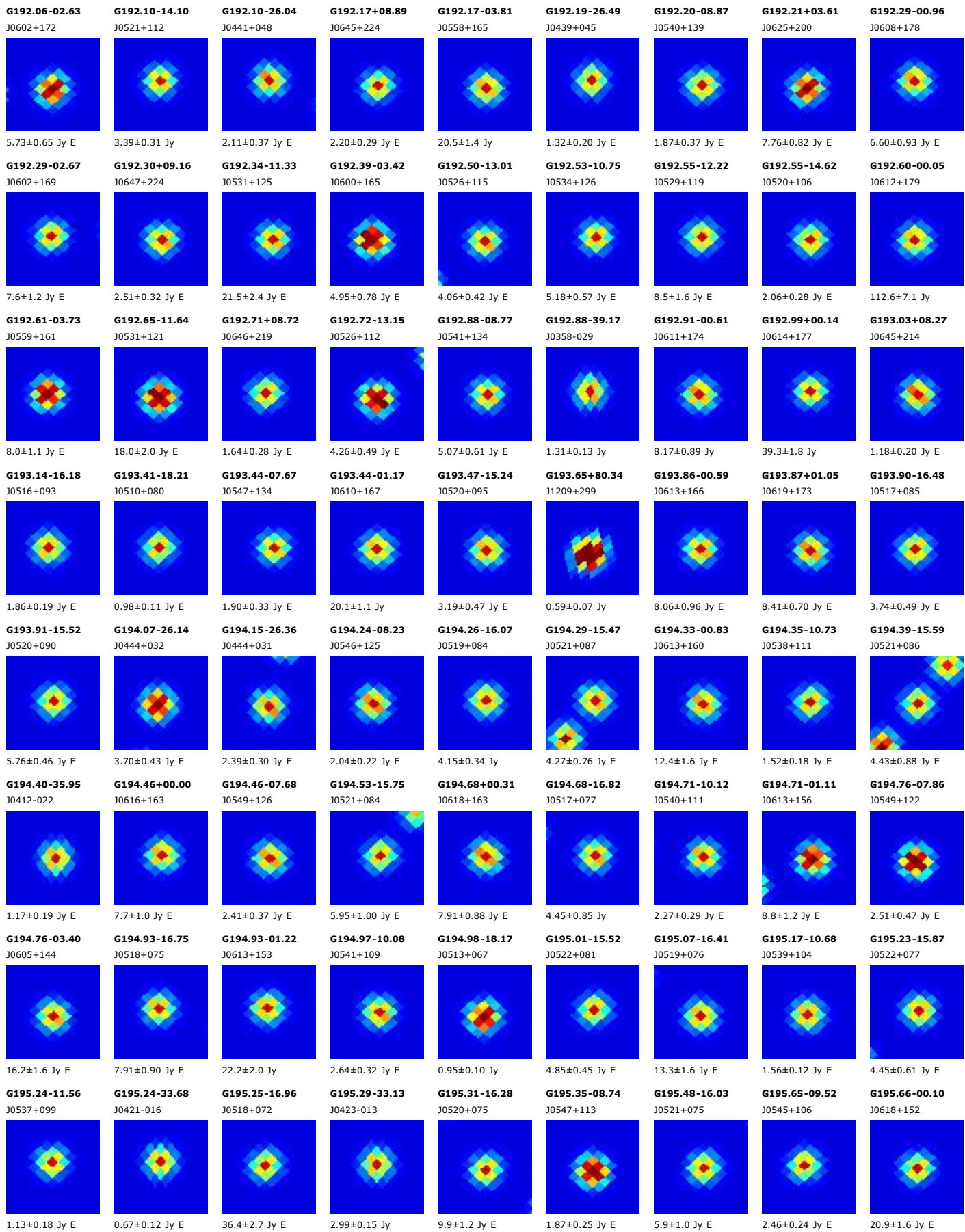

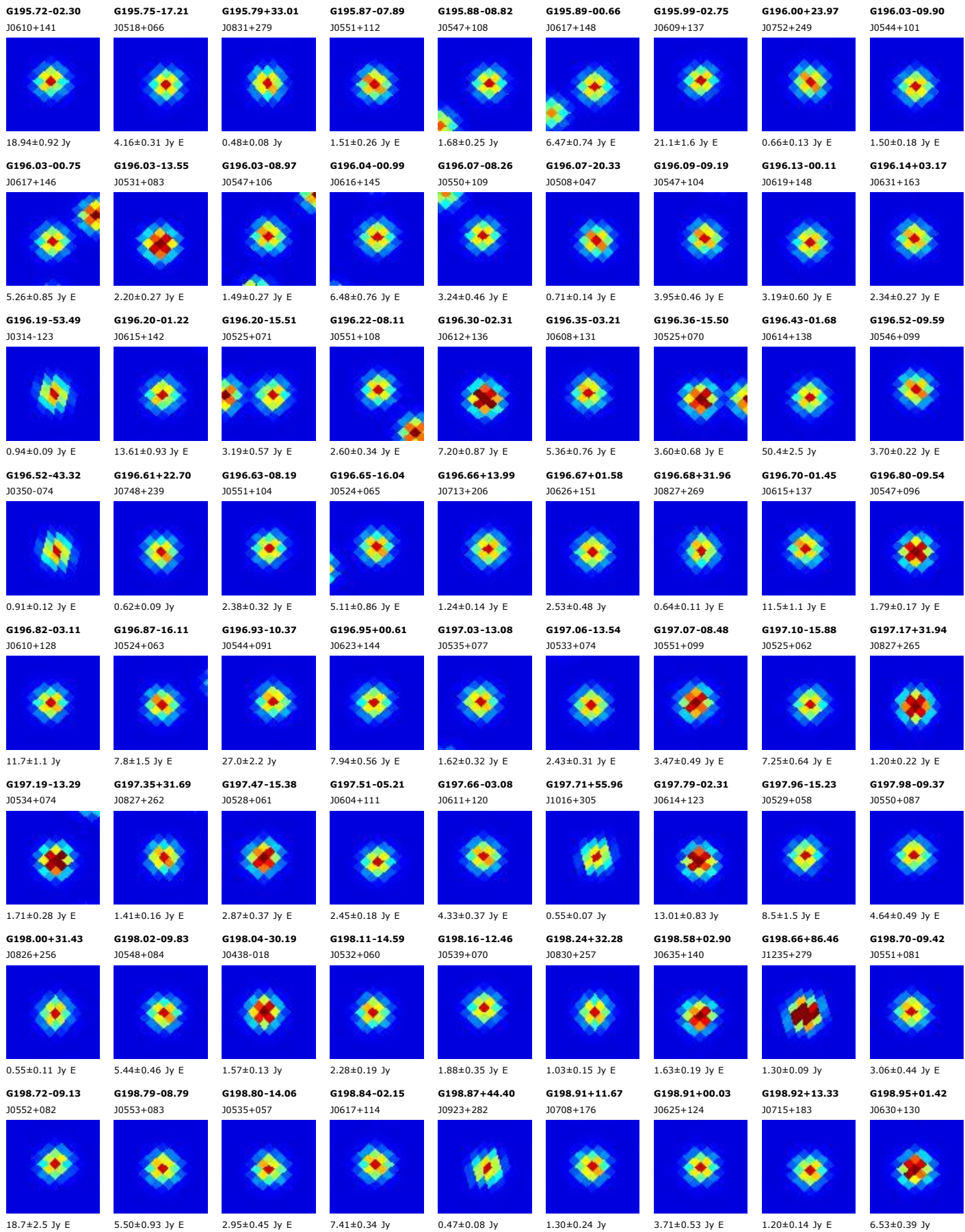

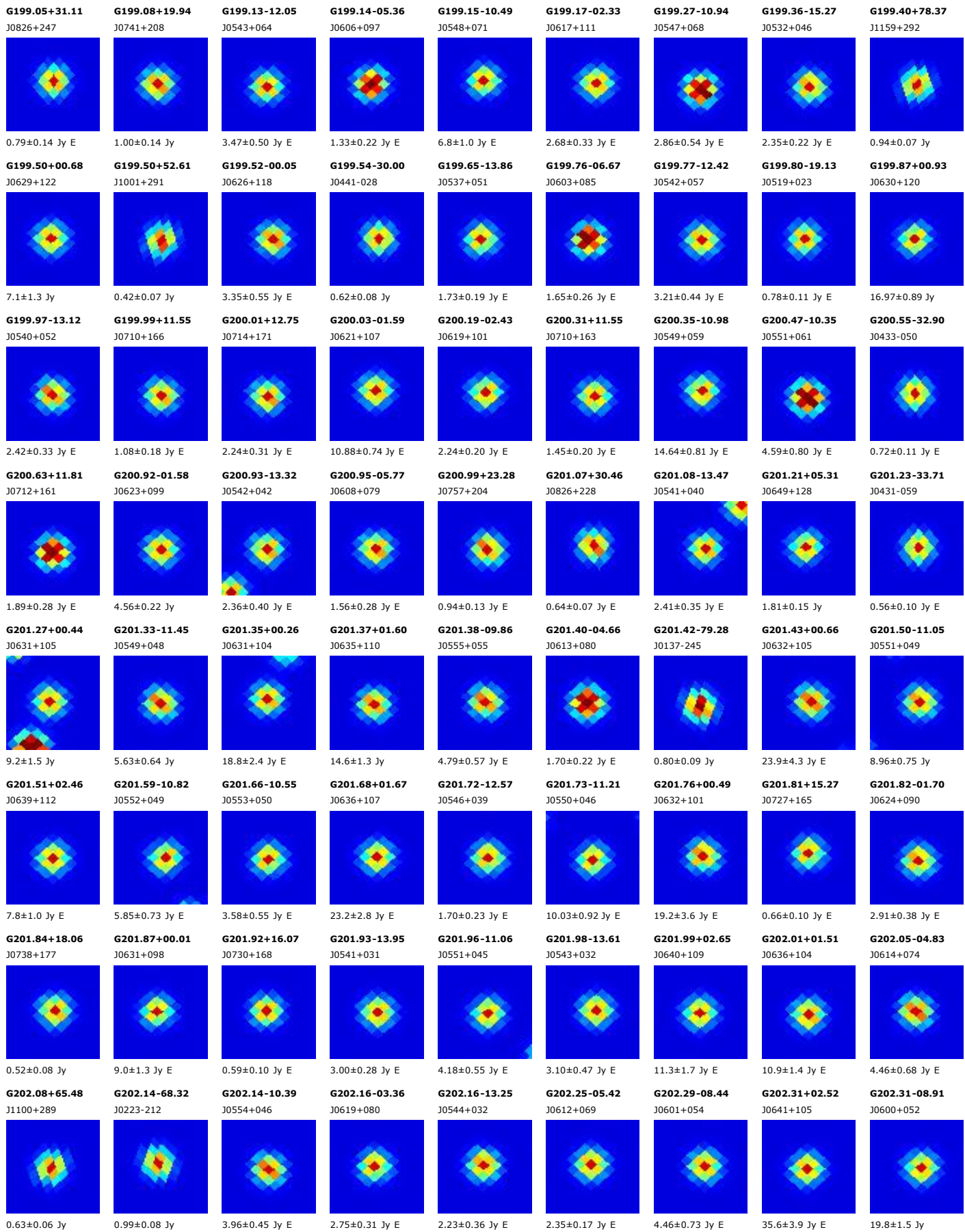

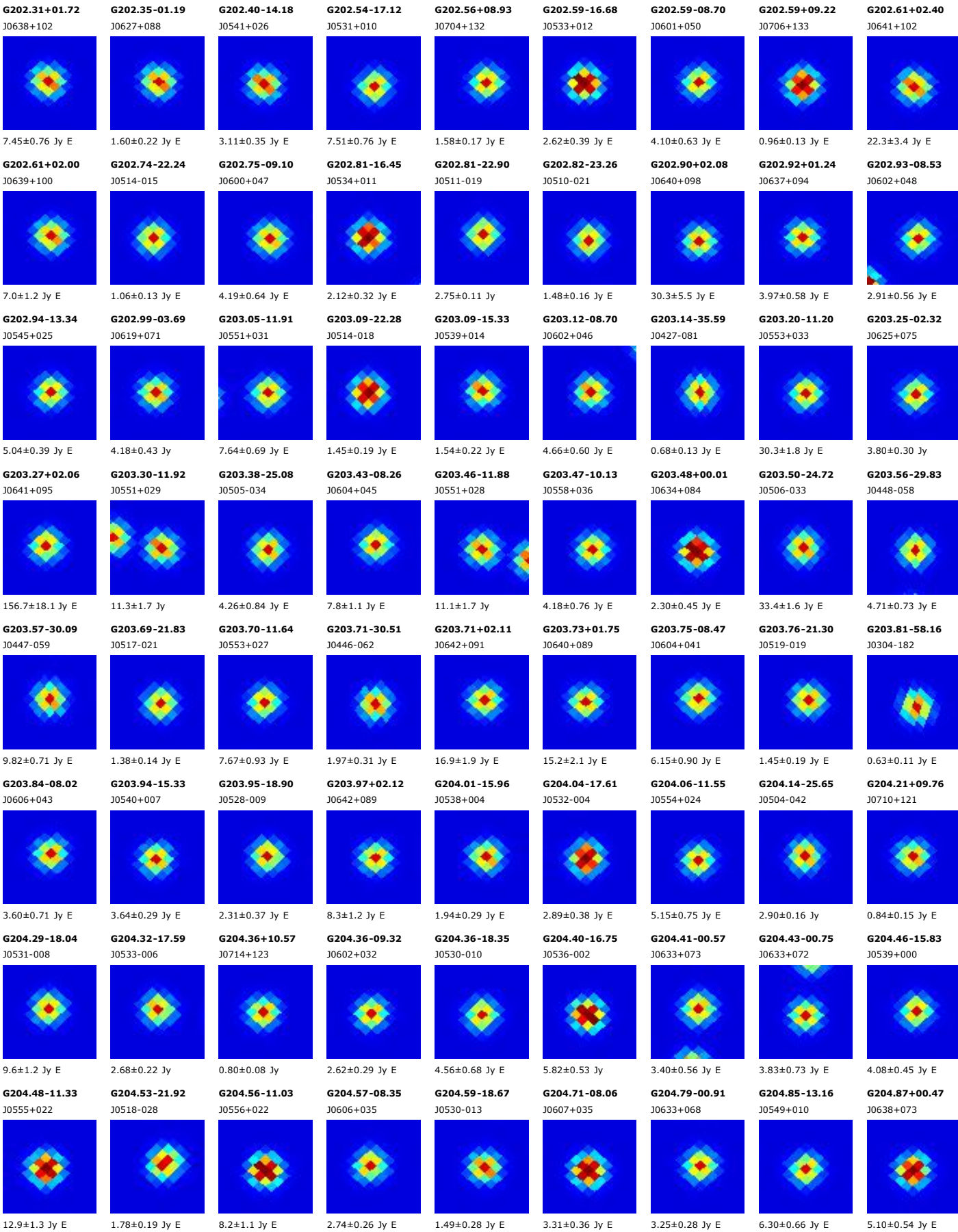

G204.88-13.85
J0547+006



28.3±2.9 Jy E

G204.96+01.76
J0643+078

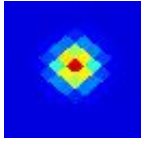

3.51±0.52 Jy E

G204.96+24.07
J0806+173

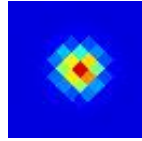

0.88±0.16 Jy E

G204.97-14.24
J0546+004

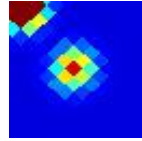

43.0±7.1 Jy E

G205.06-06.04
J0615+041

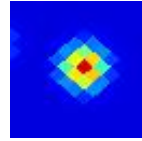

6.56±0.92 Jy E

G205.10-14.10
J0547+003

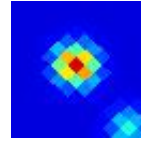

112.0±9.0 Jy E

G205.11-21.10
J0522-029

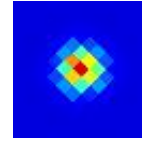

1.36±0.19 Jy E

G205.15-16.13
J0539-006

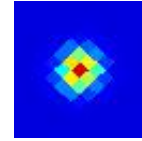

16.15±0.86 Jy E

G205.18-06.53
J0613+038

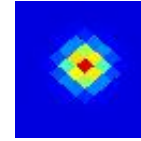

3.00±0.58 Jy E

G205.20-00.06
J0637+068

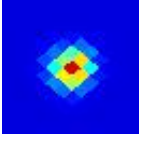

4.16±0.76 Jy E

G205.24-06.88
J0612+036

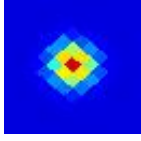

3.10±0.40 Jy E

G205.29-05.99
J0616+040

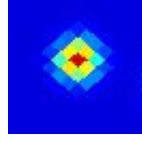

4.72±0.91 Jy E

G205.31-02.73
J0627+055

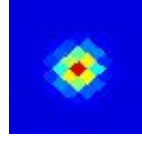

14.94±0.61 Jy E

G205.34-10.76
J0559+017

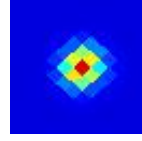

3.32±0.56 Jy E

G205.36-07.42
J0611+032

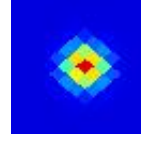

3.06±0.46 Jy E

G205.37-14.35
J0546+000



72.6±9.4 Jy E

G205.40-08.66
J0606+026

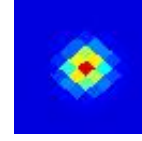

3.71±0.42 Jy E

G205.41-08.15
J0608+029

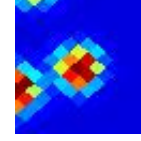

7.1±1.2 Jy E

G205.43-19.83
J0527-026

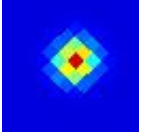

2.56±0.28 Jy E

G205.50-14.58
J0546-002

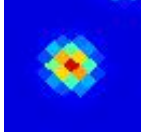

60.1±6.2 Jy E

G205.53-07.94
J0609+028

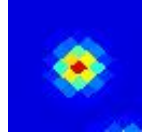

6.3±1.0 Jy E

G205.57-08.21
J0608+027

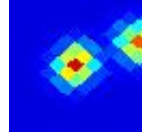

8.1±1.4 Jy E

G205.66+25.30
J0811+172

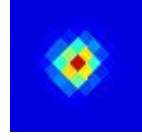

0.83±0.10 Jy E

G205.66-19.42
J0529-026

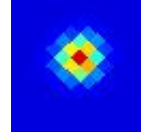

11.9±1.3 Jy E

G205.71-02.14
J0630+054

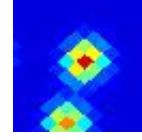

12.3±1.8 Jy E

G205.74-08.66
J0607+023

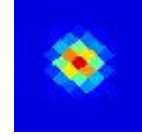

4.63±0.68 Jy E

G205.77-02.29
J0630+053

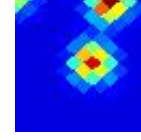

10.1±1.8 Jy E

G205.79-21.52
J0522-036

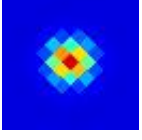

11.08±0.51 Jy E

G205.85-16.19
J0541-012

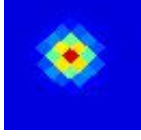

19.1±3.1 Jy E

G205.87+00.68
J0640+065



3.63±0.55 Jy E

G205.90-11.71
J0556+007

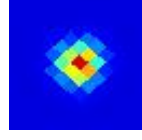

2.52±0.32 Jy E

G205.91+00.16
J0639+063

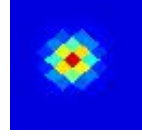

5.28±0.51 Jy E

G205.92+00.42
J0640+064

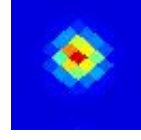

3.37±0.34 Jy E

G205.94-02.12
J0631+052

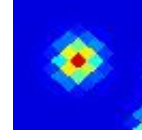

9.23±0.95 Jy E

G205.97-22.05
J0520-040

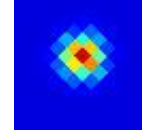

2.72±0.36 Jy E

G206.01-00.41
J0637+059

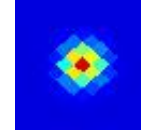

8.72±0.51 Jy E

G206.03-08.34
J0609+022

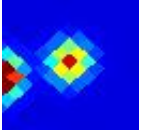

4.73±0.79 Jy E

G206.07-07.94
J0610+024

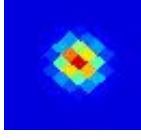

5.07±0.50 Jy E

G206.16-23.30
J0516-048



1.15±0.19 Jy E

G206.21-08.39
J0609+020

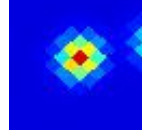

10.51±0.75 Jy E

G206.23-19.16
J0531-029

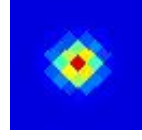

5.48±0.88 Jy E

G206.25-14.70
J0547-008

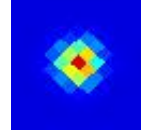

14.3±1.7 Jy E

G206.36-25.95
J0507-062



16.2±1.8 Jy E

G206.42-01.80
J0633+049

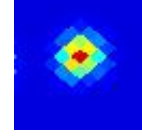

10.5±1.5 Jy E

G206.45-15.59
J0544-014

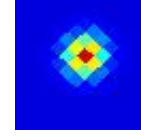

15.7±1.6 Jy E

G206.47-26.87
J0504-067

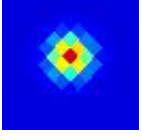

0.88±0.15 Jy E

G206.54-16.36
J0541-019

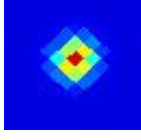

347.3±14.5 Jy E

G206.57-22.10
J0521-046

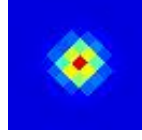

3.70±0.29 Jy E

G206.57-14.44
J0548-010

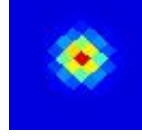

15.4±1.6 Jy E

G206.60-07.88
J0611+019



2.93±0.30 Jy E

G206.64-21.18
J0524-042

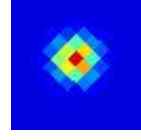

2.97±0.32 Jy E

G206.66-01.80
J0633+047

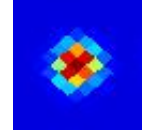

23.5±4.4 Jy E

G206.70-06.54
J0616+025

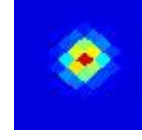

2.23±0.27 Jy E

G206.75-15.13
J0546-015

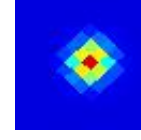

10.76±0.96 Jy E

G206.77-02.51
J0631+043

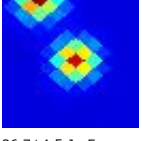

26.7±4.5 Jy E

G206.80-26.49
J0506-067



6.28±0.75 Jy E

G206.80+35.81
J0854+201



3.92±0.11 Jy E

G206.83-18.63
J0534-032

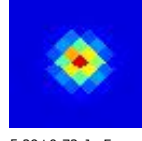

5.29±0.72 Jy E

G206.84-19.37
J0531-035



4.92±0.68 Jy E

G206.84-02.37
J0631+043

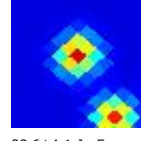

28.6±4.1 Jy E

G206.87-04.36
J0624+033

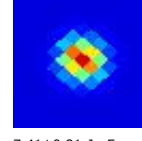

7.41±0.81 Jy E

G206.87-16.57
J0541-022

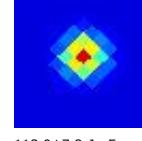

113.0±7.3 Jy E

G207.07-01.83
J0634+043



60.1±6.5 Jy E

G207.07-22.93
J0519-053

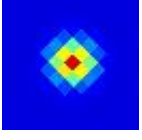

1.58±0.23 Jy E

G207.10+24.58
J0811+157

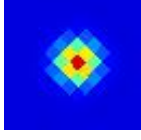

1.13±0.14 Jy E

G207.13-18.77
J0534-035

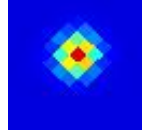

7.4±1.3 Jy E

G207.14-27.12
J0504-073

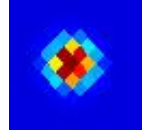

1.74±0.29 Jy E

G207.25-26.54
J0506-071

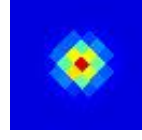

2.84±0.26 Jy E

G207.31-18.39
J0535-035

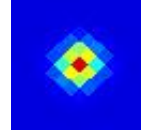

5.63±0.85 Jy E

G207.31-02.16
J0633+040

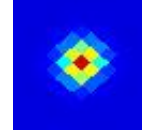

30.3±2.3 Jy E

G207.33-19.83
J0530-041

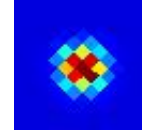

21.8±2.7 Jy E

G207.48-20.29
J0529-045

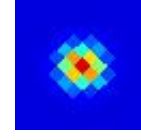

12.31±0.85 Jy E

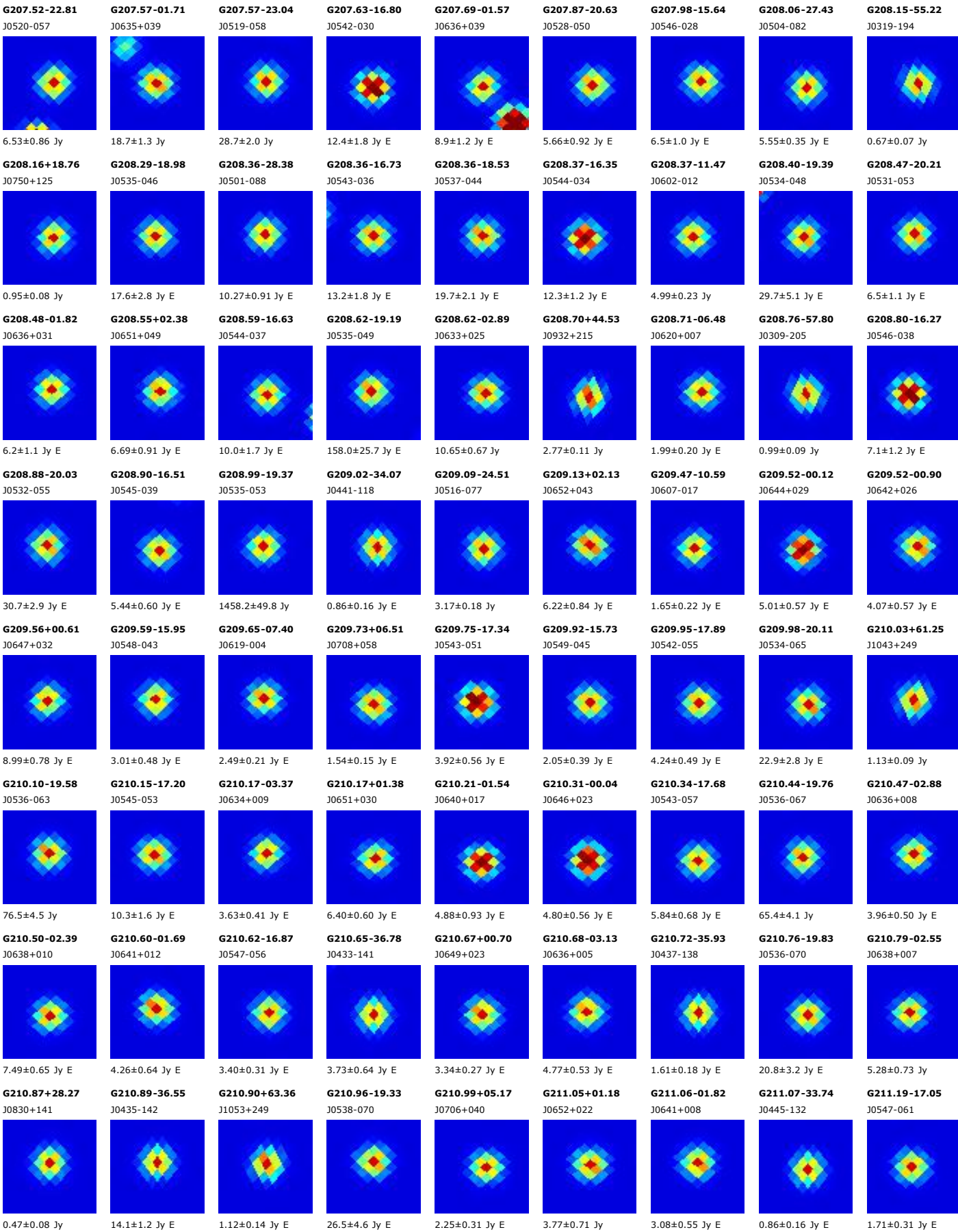

G211.19-15.62
J0552-055

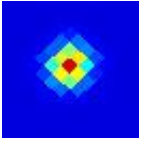

2.34±0.25 Jy E

G211.20-01.02
J0644+010

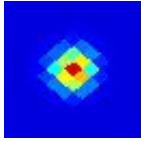

4.11±0.66 Jy E

G211.20-12.47
J0603-041

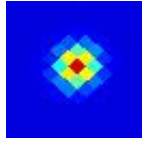

3.38±0.28 Jy E

G211.25-00.40
J0646+013

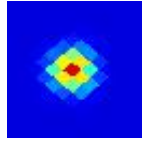

23.1±1.3 Jy

G211.30+19.05
J0757+099

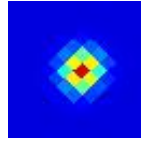

0.68±0.09 Jy

G211.31-25.42
J0517-099

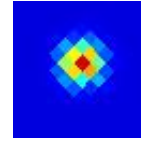

0.87±0.10 Jy E

G211.47-01.62
J0642+005

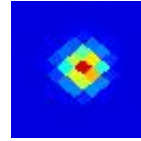

4.45±0.50 Jy E

G211.52-10.83
J0610-036

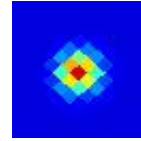

2.45±0.25 Jy E

G211.53-19.28
J0539-074



56.5±6.4 Jy E

G211.55+01.02
J0652+016

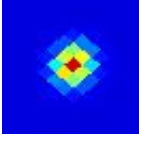

11.1±1.3 Jy E

G211.58+61.00
J1043+241

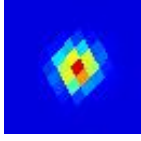

0.56±0.07 Jy

G211.61+32.21
J0846+150



0.61±0.08 Jy

G211.61+05.23
J0707+035

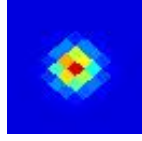

2.17±0.38 Jy E

G211.70-12.17
J0605-044

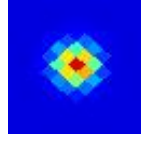

4.28±0.67 Jy E

G211.80-00.43
J0647+008

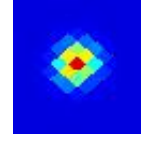

3.53±0.51 Jy E

G211.84+04.34
J0704+029

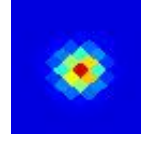

2.29±0.26 Jy E

G211.84+01.92
J0656+018

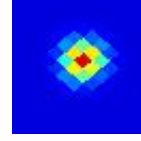

5.01±0.39 Jy E

G211.84-01.18
J0645+004

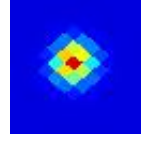

15.0±1.4 Jy

G211.85+07.12
J0714+041

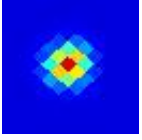

1.55±0.23 Jy E

G212.05-00.74
J0647+004

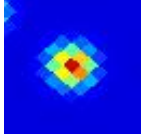

13.0±1.0 Jy E

G212.06-03.65
J0636-008

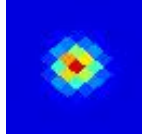

4.62±0.41 Jy E

G212.08-60.06
J0302-228

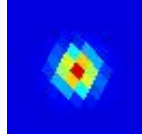

0.69±0.09 Jy

G212.09-11.88
J0607-046

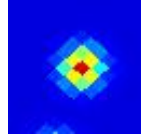

4.40±0.55 Jy E

G212.13+00.02
J0650+007

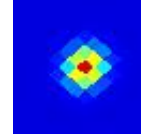

3.18±0.43 Jy E

G212.15-12.09
J0606-048

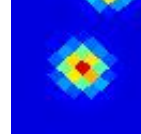

3.27±0.47 Jy E

G212.16+05.12
J0708+030

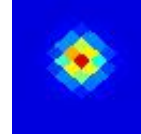

3.92±0.36 Jy E

G212.19-22.51
J0529-094

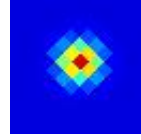

1.70±0.23 Jy E

G212.21+04.57
J0706+027

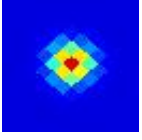

2.33±0.33 Jy E

G212.26-00.61
J0648+003

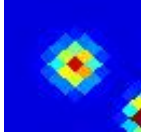

5.13±0.85 Jy E

G212.31-03.30
J0638-009

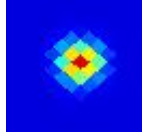

5.10±0.44 Jy

G212.58-15.37
J0555-066

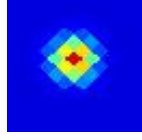

5.91±0.71 Jy E

G212.60-12.08
J0607-051

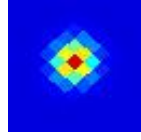

22.4±2.3 Jy E

G212.60+07.99
J0719+039

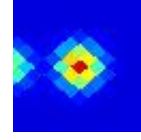

5.25±0.57 Jy E

G212.60-27.24
J0512-117



0.65±0.12 Jy E

G212.62-28.53
J0507-123



0.92±0.13 Jy E

G212.66+00.79
J0653+005

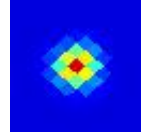

3.37±0.59 Jy E

G212.72-23.40
J0526-102

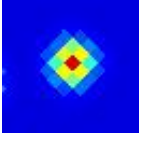

0.75±0.11 Jy

G212.79+07.99
J0719+037

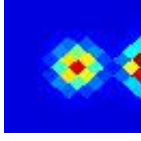

3.48±0.61 Jy E

G212.85-19.44
J0541-086

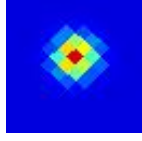

20.0±2.3 Jy E

G212.92-03.76
J0638-017

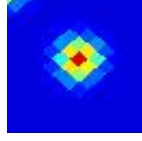

4.49±0.37 Jy

G212.93-12.23
J0607-055

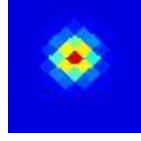

15.8±2.4 Jy

G212.94+01.29
J0656+005

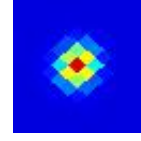

5.04±0.88 Jy

G212.95-10.75
J0613-049

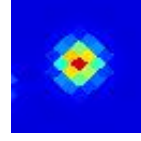

2.97±0.59 Jy E

G212.96-18.46
J0545-083

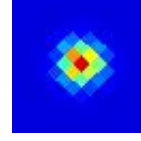

8.73±0.75 Jy E

G212.96-19.11
J0542-086

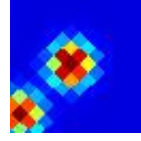

21.8±2.9 Jy E

G212.97+30.15
J0840+132

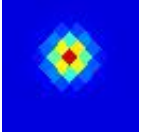

0.90±0.07 Jy

G212.98-23.44
J0527-104

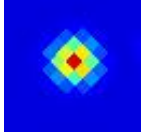

1.01±0.13 Jy E

G213.05+08.70
J0722+038

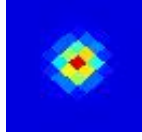

1.40±0.11 Jy

G213.07-02.21
J0643-011



8.98±0.70 Jy

G213.08-03.55
J0639-017

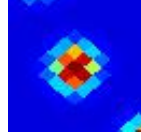

4.40±0.50 Jy

G213.09-15.55
J0556-071



1.97±0.29 Jy E

G213.10-19.24
J0542-087

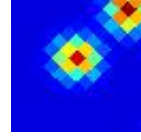

18.9±3.5 Jy E

G213.12-20.66
J0537-094

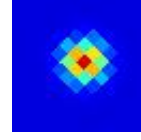

3.19±0.57 Jy E

G213.12+01.59
J0657+005

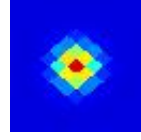

4.79±0.44 Jy E

G213.14-28.74
J0507-128

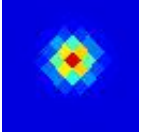

0.79±0.13 Jy E

G213.19-03.33
J0640-017

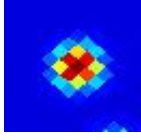

3.07±0.57 Jy E

G213.20-10.79
J0613-051



4.03±0.55 Jy E

G213.21-18.93
J0543-087

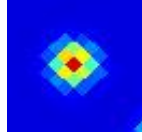

9.0±1.3 Jy

G213.22-19.85
J0540-091

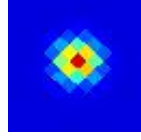

20.3±2.9 Jy E

G213.27-18.65
J0545-086

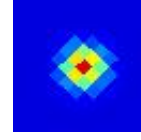

10.9±1.9 Jy E

G213.31-12.05
J0609-058

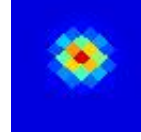

5.63±0.88 Jy E

G213.32-12.61
J0607-060

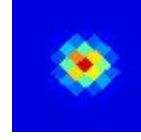

7.6±1.3 Jy

G213.40+08.49
J0722+034

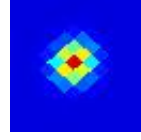

0.85±0.12 Jy E

G213.42-00.40
J0650-006



3.92±0.46 Jy E

G213.43-28.89
J0507-131



1.11±0.18 Jy E

G213.43-20.68
J0537-096

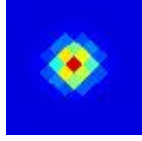

8.04±0.62 Jy E

G213.45-22.21
J0532-103



1.68±0.18 Jy E

G213.54-13.15
J0605-064



5.30±0.48 Jy E

G213.70-12.60
J0607-063

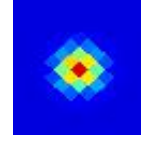

271.5±8.1 Jy

G213.70-10.49
J0615-054

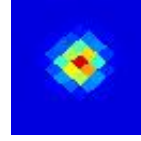

2.78±0.32 Jy

G213.78+00.33
J0654-006

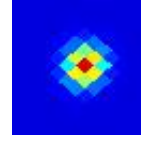

3.34±0.43 Jy E

G213.83+00.61
J0655-005



4.09±0.78 Jy E

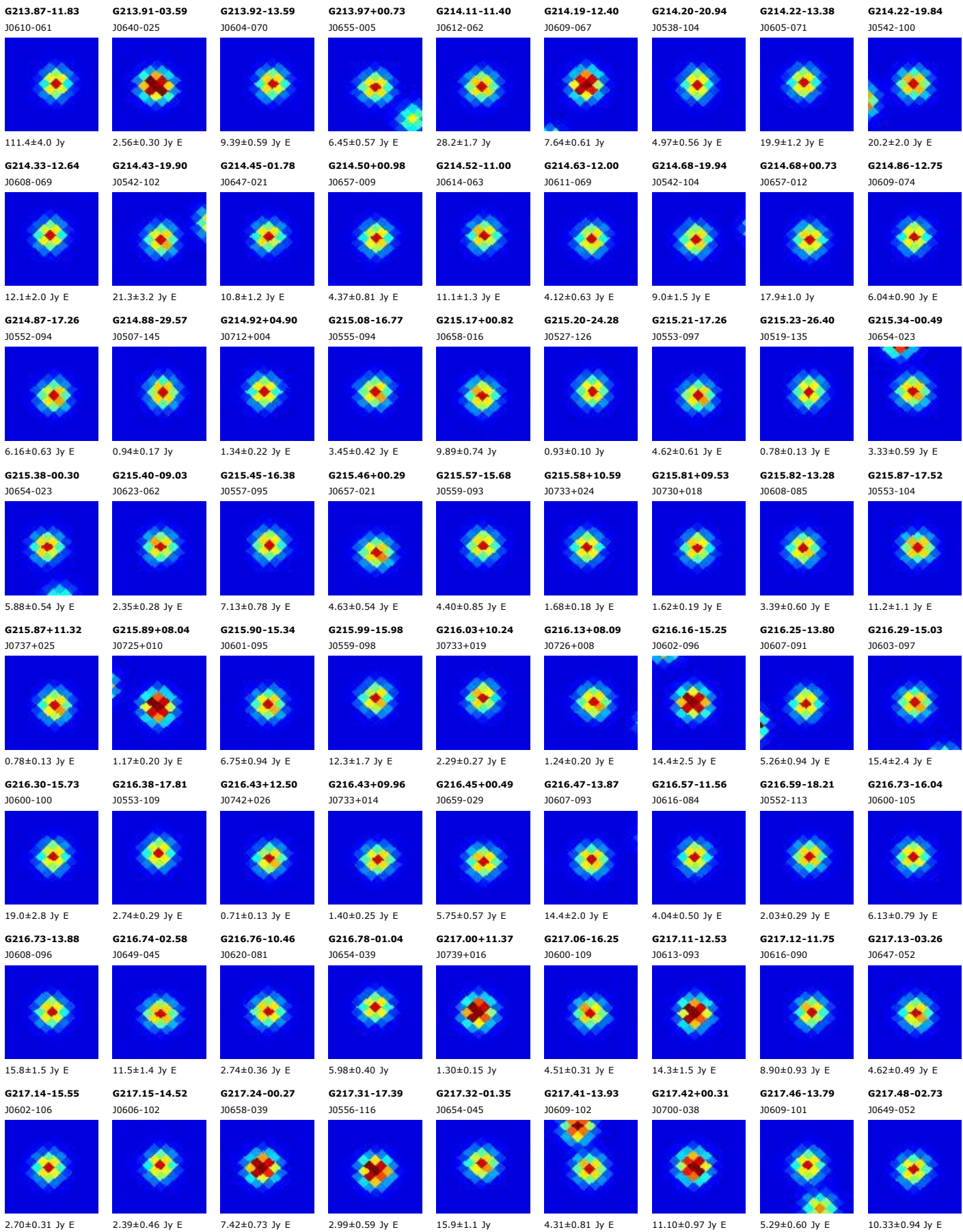

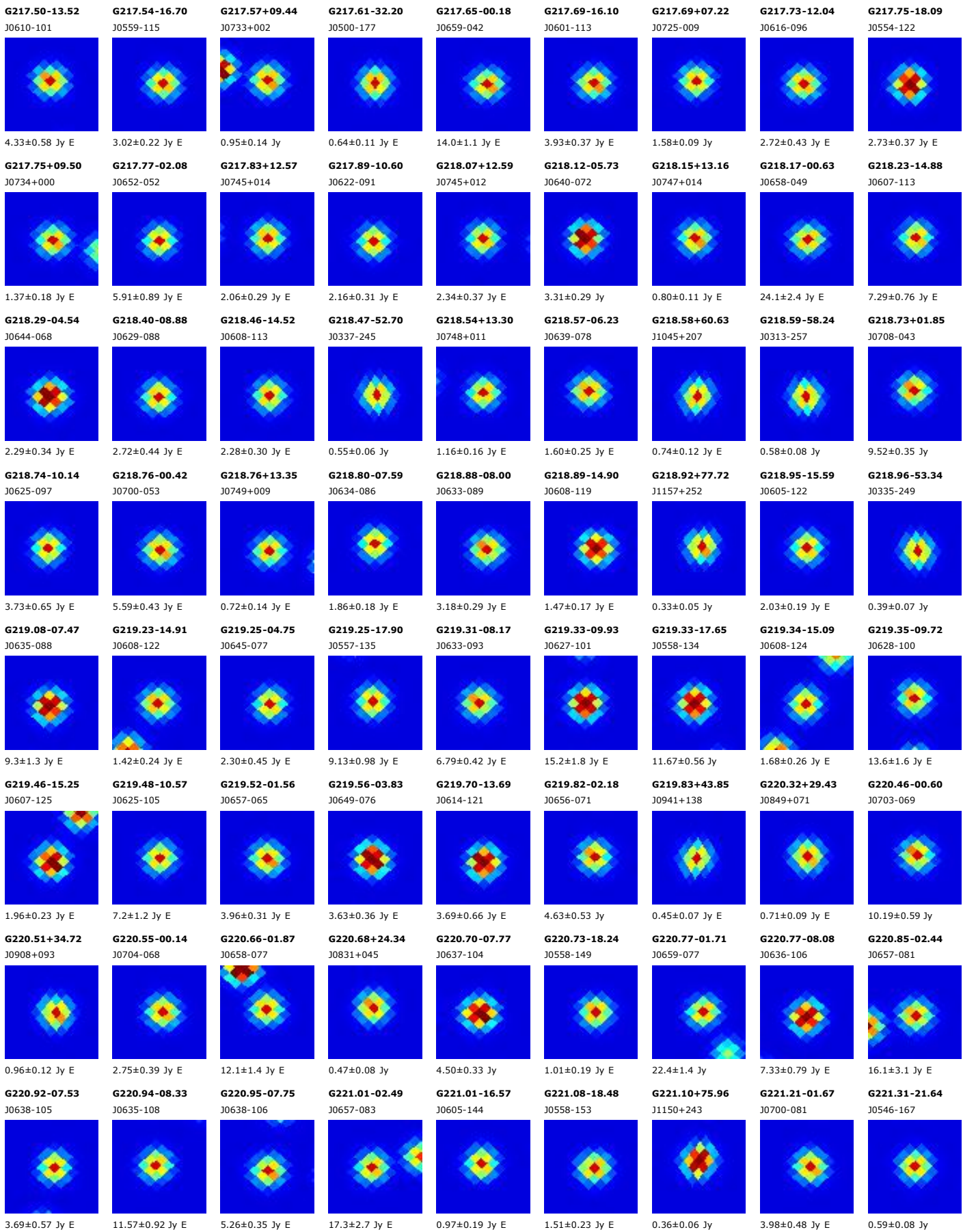

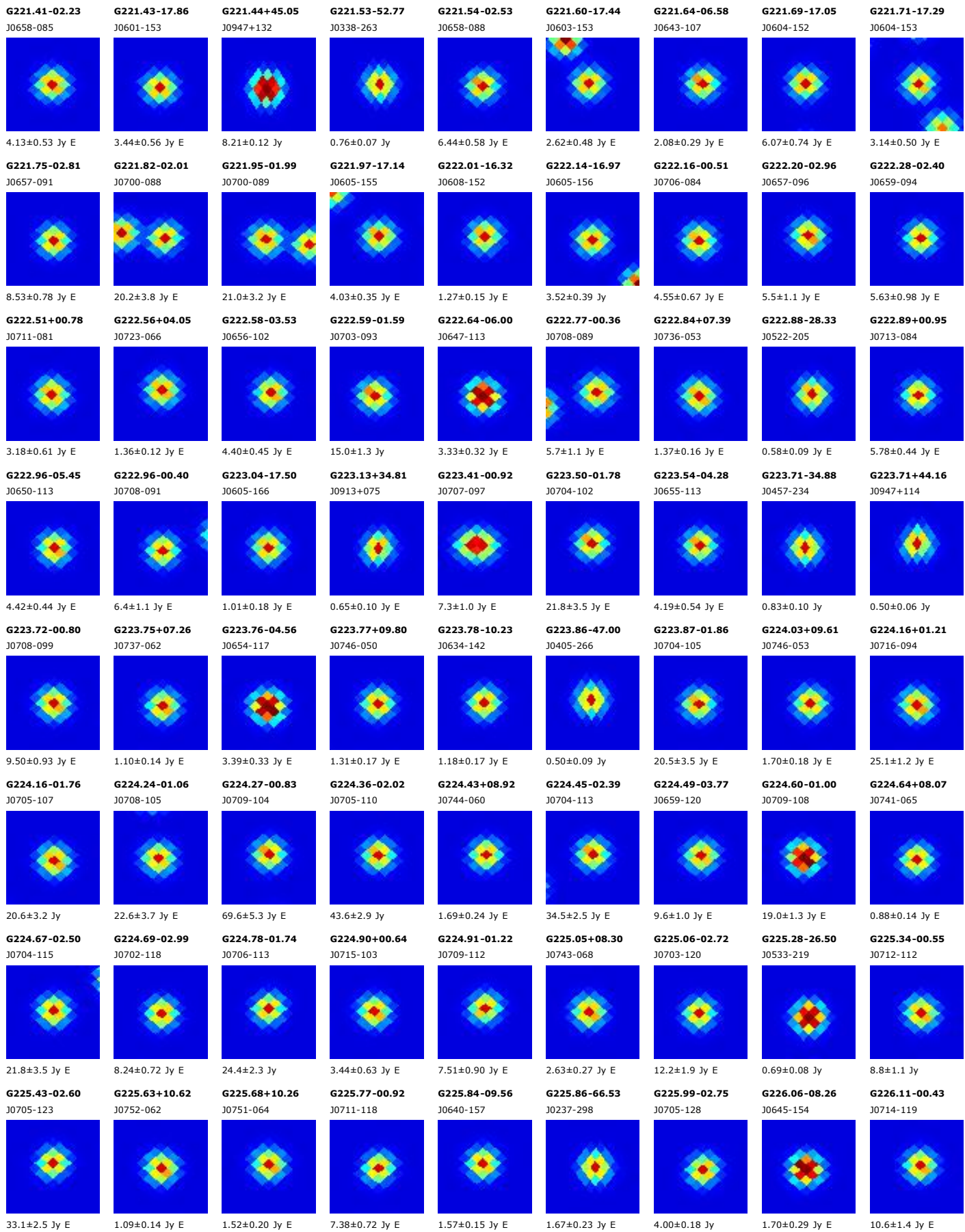

G226.25-42.47
J0426-273

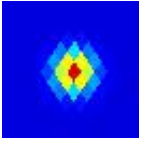

0.55±0.08 Jy E

G226.31-14.09
J0623-181

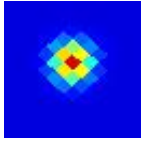

1.15±0.14 Jy E

G226.32+10.81
J0754-067



0.85±0.13 Jy E

G226.38+01.30
J0721-113

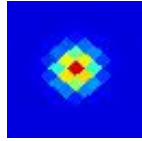

2.60±0.28 Jy

G226.44-00.58
J0714-122

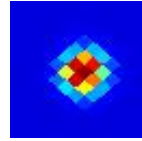

16.2±2.1 Jy

G226.47-02.38
J0707-131

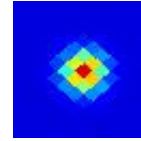

4.15±0.61 Jy E

G226.64-08.75
J0644-161

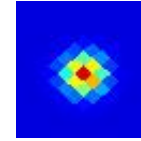

1.54±0.23 Jy E

G226.80-07.03
J0651-155

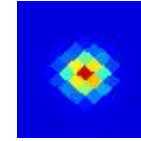

3.21±0.39 Jy

G226.82+68.33
J1121+201

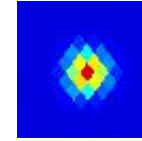

0.49±0.06 Jy

G226.86-02.83
J0706-136

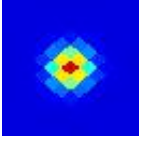

3.04±0.39 Jy E

G226.90-00.81
J0714-127

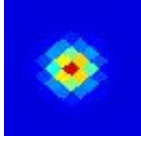

4.25±0.61 Jy E

G226.91-64.67
J0246-302



1.78±0.11 Jy

G226.96-35.02
J0459-260

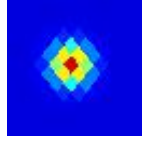

0.52±0.08 Jy

G226.99-07.54
J0649-159



3.28±0.43 Jy E

G227.01+11.08
J0756-071

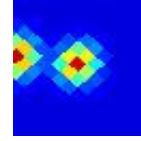

0.74±0.12 Jy E

G227.02-03.80
J0703-142

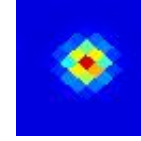

2.18±0.22 Jy E

G227.11-07.11
J0651-158

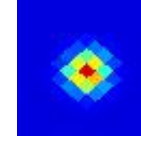

3.21±0.26 Jy E

G227.16+00.29
J0718-125



1.79±0.30 Jy E

G227.17+11.10
J0757-072

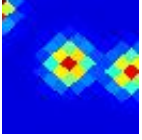

0.74±0.12 Jy E

G227.22-01.08
J0713-131

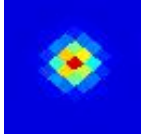

2.68±0.33 Jy E

G227.28-08.29
J0647-165

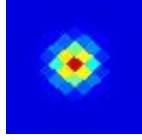

1.83±0.17 Jy E

G227.29-03.74
J0704-144



3.11±0.50 Jy E

G227.38-09.06
J0644-169



1.40±0.16 Jy E

G227.38+11.24
J0758-074

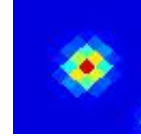

1.19±0.14 Jy E

G227.52-52.60
J0342-298

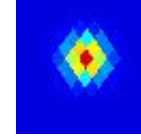

0.46±0.07 Jy

G227.52-03.92
J0704-147

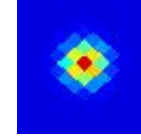

3.73±0.45 Jy E

G227.61-05.86
J0657-157

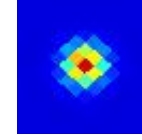

2.20±0.33 Jy E

G227.65-02.09
J0711-140

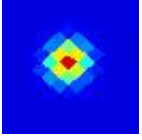

2.55±0.21 Jy E

G227.70+11.17
J0758-077

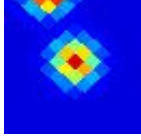

1.10±0.21 Jy E

G227.70-07.25
J0652-164

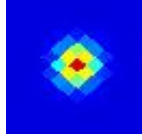

2.02±0.21 Jy E

G227.75+30.24
J0904+018

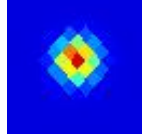

0.60±0.08 Jy E

G227.77-08.19
J0648-168

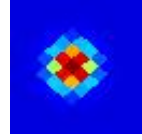

8.36±0.59 Jy E

G227.78+11.35
J0759-076

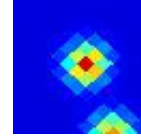

1.39±0.23 Jy E

G227.79-00.11
J0718-132

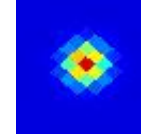

4.20±0.30 Jy E

G227.90-03.37
J0706-148

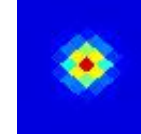

5.99±0.53 Jy E

G227.93-28.57
J0528-248

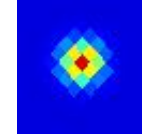

1.07±0.15 Jy E

G227.94-02.95
J0708-147

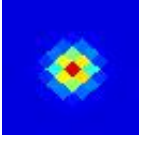

4.28±0.42 Jy E

G227.98-00.94
J0715-138

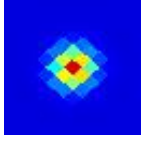

2.64±0.27 Jy E

G227.99-10.15
J0641-179

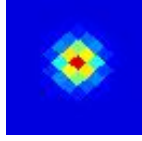

2.00±0.16 Jy

G228.03-12.46
J0632-189

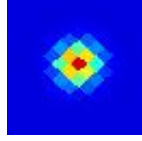

0.86±0.17 Jy E

G228.10+00.80
J0722-130



3.48±0.53 Jy

G228.25+11.55
J0801-079

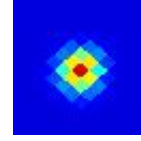

2.68±0.30 Jy E

G228.28+12.22
J0803-076

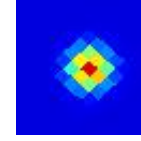

0.90±0.12 Jy E

G228.52-06.92
J0654-170

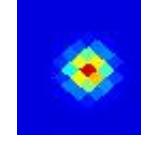

2.25±0.35 Jy E

G228.53+11.79
J0802-081

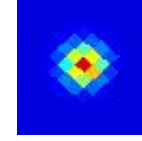

2.12±0.30 Jy E

G228.68-17.00
J0616-213

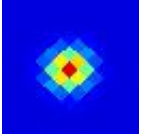

0.74±0.08 Jy

G228.69-07.86
J0651-175



1.72±0.20 Jy E

G228.81+57.88
J1043+148



0.33±0.06 Jy

G228.83+10.64
J0759-089

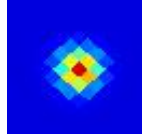

1.17±0.16 Jy E

G228.85-01.32
J0716-147

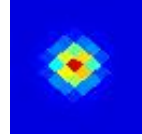

2.05±0.19 Jy E

G228.87+12.85
J0806-078

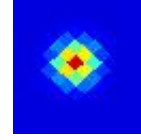

1.11±0.11 Jy E

G228.94+30.92
J0909+013

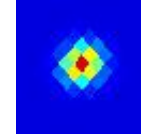

0.61±0.08 Jy

G228.99-04.63
J0704-163

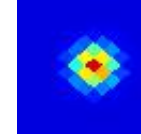

14.34±0.53 Jy

G229.00-66.07
J0239-311

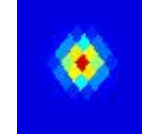

0.98±0.11 Jy E

G229.01-37.00
J0453-281



0.67±0.06 Jy

G229.03+11.63
J0802-086

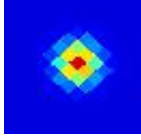

1.64±0.21 Jy E

G229.03+13.16
J0808-078



1.15±0.10 Jy

G229.07-80.28
J0134-294

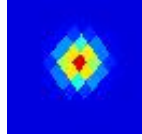

1.08±0.07 Jy

G229.08+11.20
J0801-088

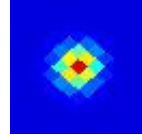

2.01±0.39 Jy

G229.24-04.64
J0704-166

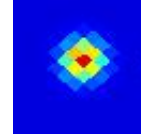

2.78±0.44 Jy E

G229.28-08.43
J0650-183

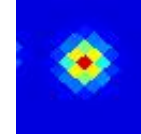

2.59±0.40 Jy

G229.35+10.37
J0759-095



1.28±0.13 Jy E

G229.43+03.94
J0736-127

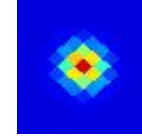

1.27±0.17 Jy E

G229.51+13.48
J0810-080

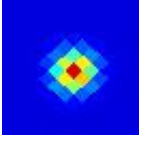

1.52±0.17 Jy E

G229.51-08.39
J0651-185

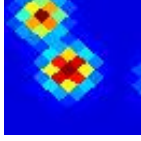

2.86±0.49 Jy E

G229.54+01.31
J0727-141



1.95±0.24 Jy E

G229.58+00.14
J0723-147

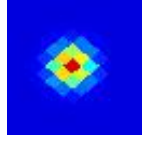

10.30±0.29 Jy

G229.58-08.26
J0651-185

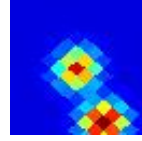

2.15±0.34 Jy E

G229.59+14.96
J0815-073

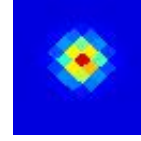

1.16±0.16 Jy E

G229.71-06.88
J0657-180

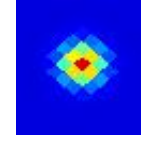

3.29±0.39 Jy E

G229.79-53.33
J0339-313



0.53±0.06 Jy

G229.82-06.43
J0659-179

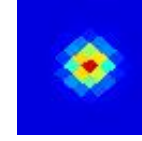

2.97±0.46 Jy E

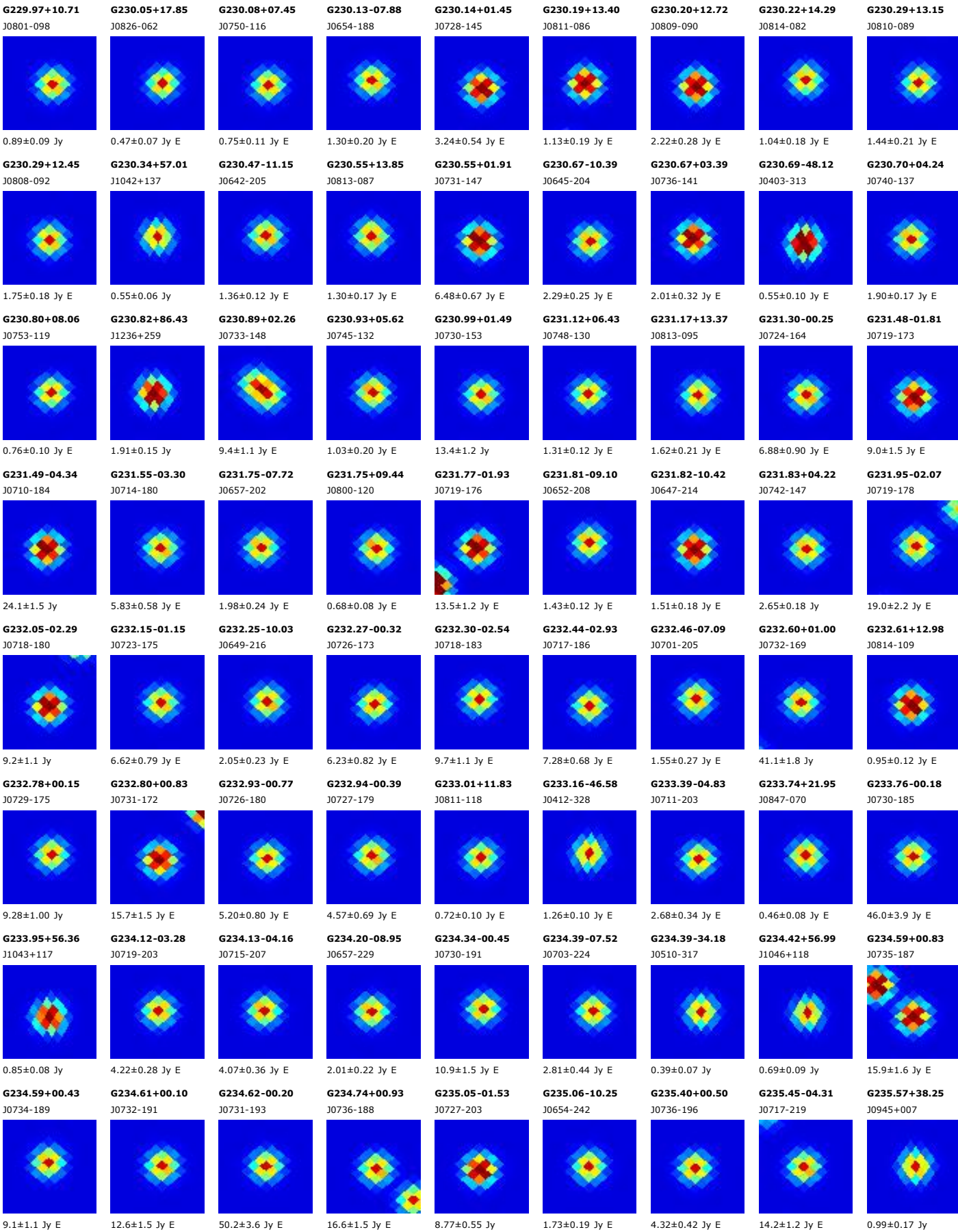

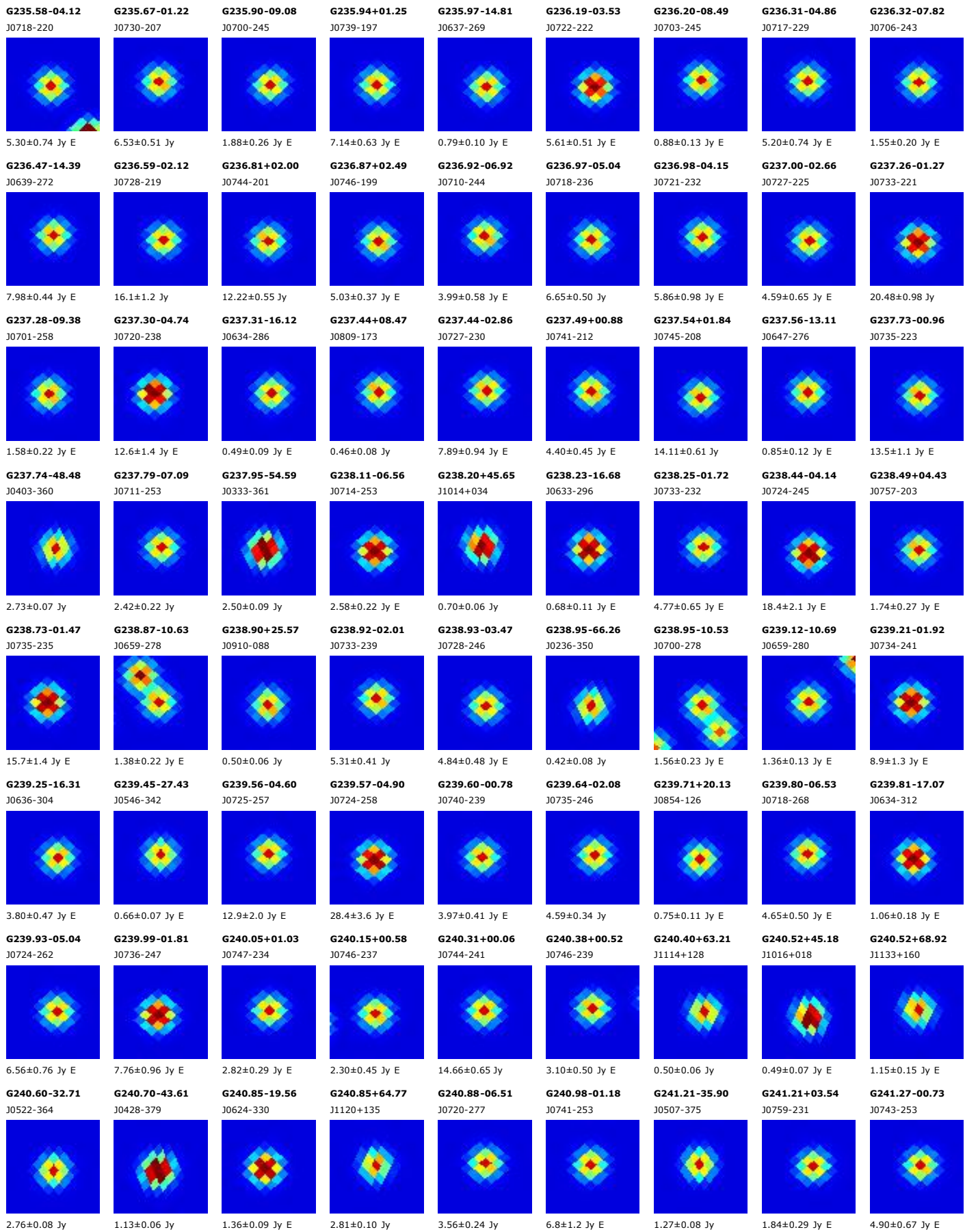

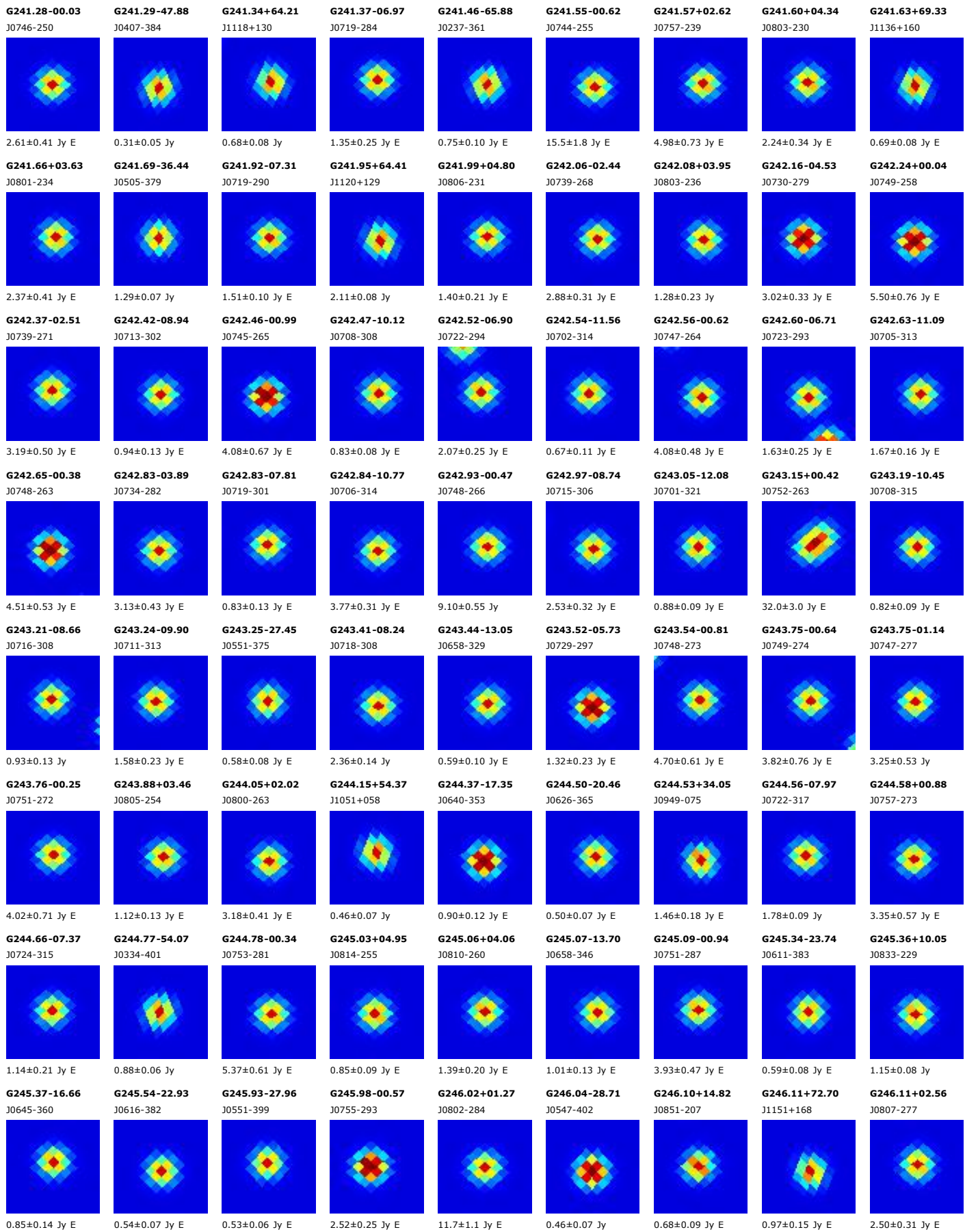

G246.12-17.53
J0642-370

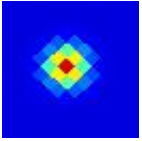

0.74±0.12 Jy E

G246.27-27.79
J0552-401

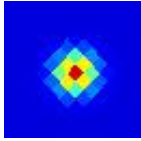

0.41±0.07 Jy

G246.27+00.04
J0758-292

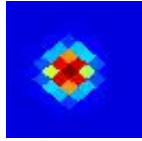

2.81±0.50 Jy E

G246.31+03.98
J0813-271

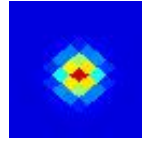

2.97±0.38 Jy E

G246.35-18.15
J0640-374

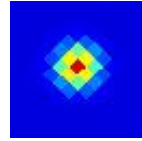

0.56±0.08 Jy E

G246.84-11.60
J0711-353

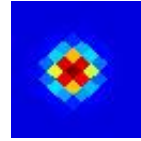

1.07±0.14 Jy E

G246.87-05.66
J0736-326

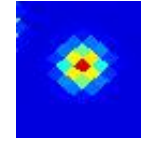

5.84±0.83 Jy E

G247.13-05.57
J0737-328

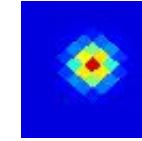

24.48±0.82 Jy

G247.13-12.13
J0709-358

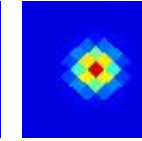

2.48±0.38 Jy E

G247.19-00.52
J0758-303

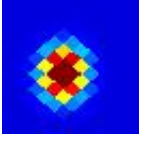

4.02±0.66 Jy E

G247.34-02.92
J0749-317

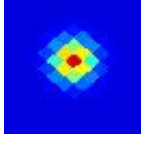

4.05±0.54 Jy E

G247.38+00.14
J0801-301

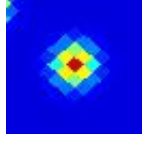

3.53±0.52 Jy E

G247.46+02.19
J0809-291

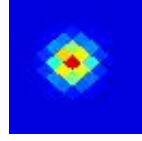

3.00±0.22 Jy E

G247.48-12.45
J0708-362

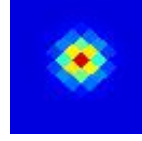

2.63±0.26 Jy

G247.62+00.29
J0802-302

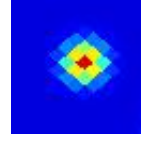

5.22±0.72 Jy E

G247.63-00.54
J0759-307

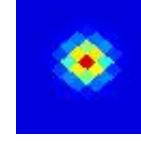

8.46±0.71 Jy

G247.72+05.18
J0821-276



1.63±0.25 Jy E

G247.78-12.43
J0709-365

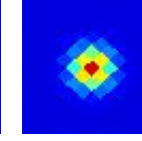

5.42±0.85 Jy E

G247.81-00.82
J0758-310

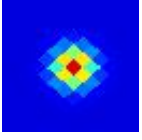

3.22±0.43 Jy E

G247.82+03.59
J0815-286

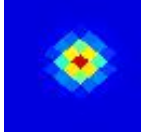

1.93±0.18 Jy

G247.88+01.96
J0809-295



2.11±0.24 Jy E

G247.92+25.74
J0931-151



0.61±0.09 Jy E

G247.99+01.50
J0808-299

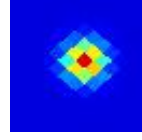

3.62±0.30 Jy E

G248.00-10.76
J0717-359



1.17±0.14 Jy E

G248.01-05.45
J0740-335

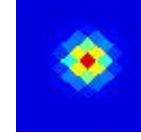

7.73±0.59 Jy

G248.07+44.51
J1028-026

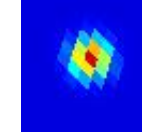

0.45±0.08 Jy

G248.18-15.67
J0655-381

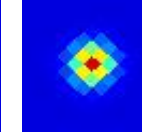

0.80±0.15 Jy E

G248.41+02.11
J0811-299

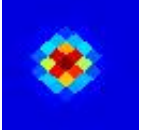

3.43±0.34 Jy E

G248.60+73.68
J1156+169

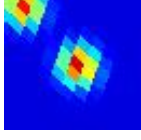

1.37±0.26 Jy E

G248.66+06.92
J0830-274



1.11±0.14 Jy

G248.66-65.63
J0233-390

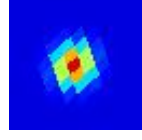

0.60±0.07 Jy

G248.67-48.19
J0403-433

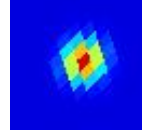

0.38±0.06 Jy

G248.72+01.40
J0809-306

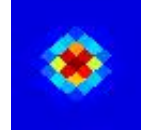

2.86±0.42 Jy E

G248.89-00.00
J0804-315

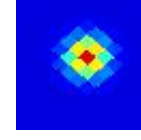

9.94±0.66 Jy

G248.92-12.14
J0713-373

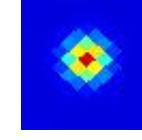

4.71±0.55 Jy E

G248.95-03.21
J0751-332

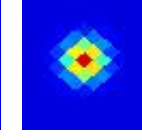

13.1±1.2 Jy E

G248.99+73.81
J1156+169

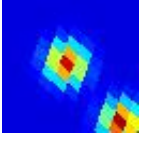

1.23±0.23 Jy E

G249.07-12.37
J0712-376

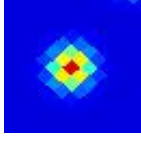

1.85±0.21 Jy E

G249.14-03.68
J0750-336



7.74±0.80 Jy E

G249.21-01.63
J0758-326

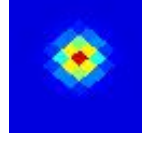

5.83±0.66 Jy E

G249.22+00.42
J0807-315



2.63±0.32 Jy E

G249.63-02.11
J0758-332

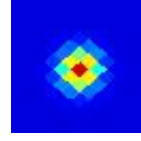

7.22±0.74 Jy E

G249.67-03.56
J0752-340

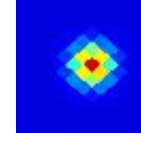

4.71±0.55 Jy E

G249.79-00.47
J0805-325



2.93±0.28 Jy E

G249.98-12.35
J0714-384

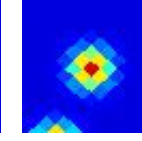

2.25±0.23 Jy

G250.07-12.56
J0713-385

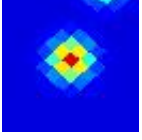

3.20±0.24 Jy E

G250.08-31.08
J0538-440

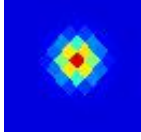

4.68±0.09 Jy

G250.25+00.31
J0809-324

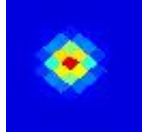

5.02±0.52 Jy E

G250.40-05.36
J0746-355

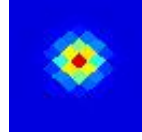

6.91±0.89 Jy E

G250.45+14.28
J0901-243

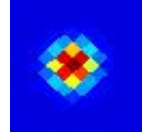

0.87±0.12 Jy E

G250.50-08.71
J0731-372

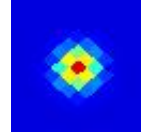

1.64±0.23 Jy

G250.53-08.29
J0733-370

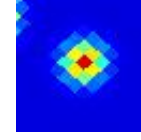

2.74±0.36 Jy E

G250.58-10.65
J0723-382

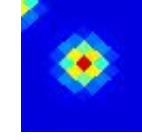

1.37±0.23 Jy E

G250.60-00.62
J0806-332

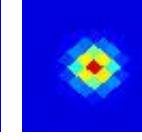

5.02±0.65 Jy

G250.63-03.48
J0754-348

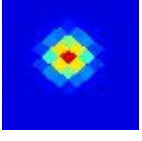

7.4±1.0 Jy E

G250.69-12.58
J0714-391

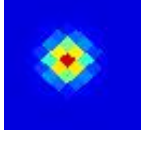

1.57±0.17 Jy E

G250.69-09.26
J0729-376

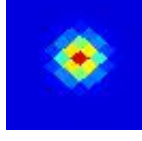

1.36±0.14 Jy E

G250.71+12.11
J0854-259



0.84±0.16 Jy E

G250.72-04.88
J0749-356

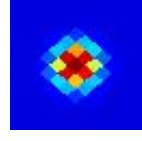

5.39±0.75 Jy E

G250.75-08.16
J0734-372

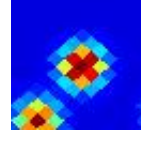

3.91±0.53 Jy E

G250.76-10.50
J0724-383

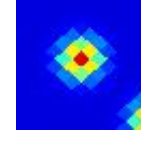

1.33±0.18 Jy E

G250.87-08.31
J0734-373

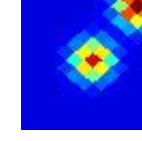

3.04±0.54 Jy E

G250.93-52.95
J0336-439

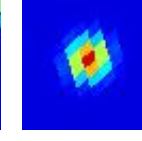

0.31±0.05 Jy

G251.00+00.10
J0810-332

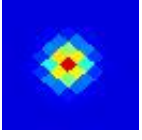

2.54±0.35 Jy E

G251.01-02.80
J0758-347

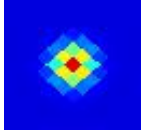

7.27±0.49 Jy

G251.03-09.22
J0730-379

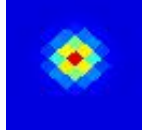

1.26±0.11 Jy E

G251.04-04.23
J0752-355

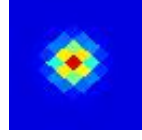

3.75±0.54 Jy E

G251.06-01.00
J0806-338



6.95±0.48 Jy E

G251.16-08.74
J0733-378

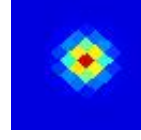

0.75±0.14 Jy E

G251.21-01.96
J0802-345

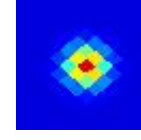

16.55±0.85 Jy

G251.32+73.30
J1157+161

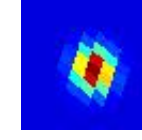

1.52±0.24 Jy E

G251.40+18.51
J0917-223



1.05±0.07 Jy

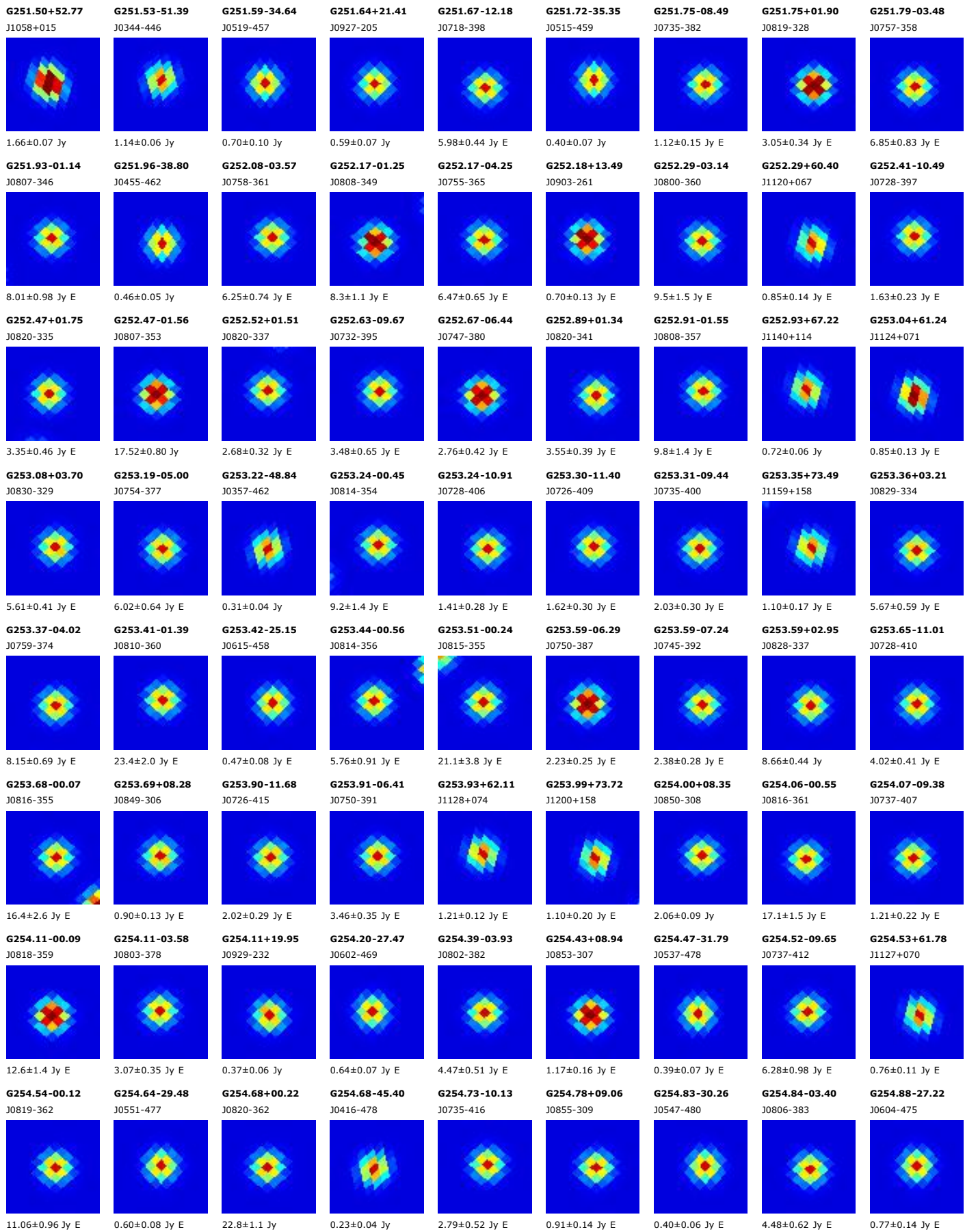

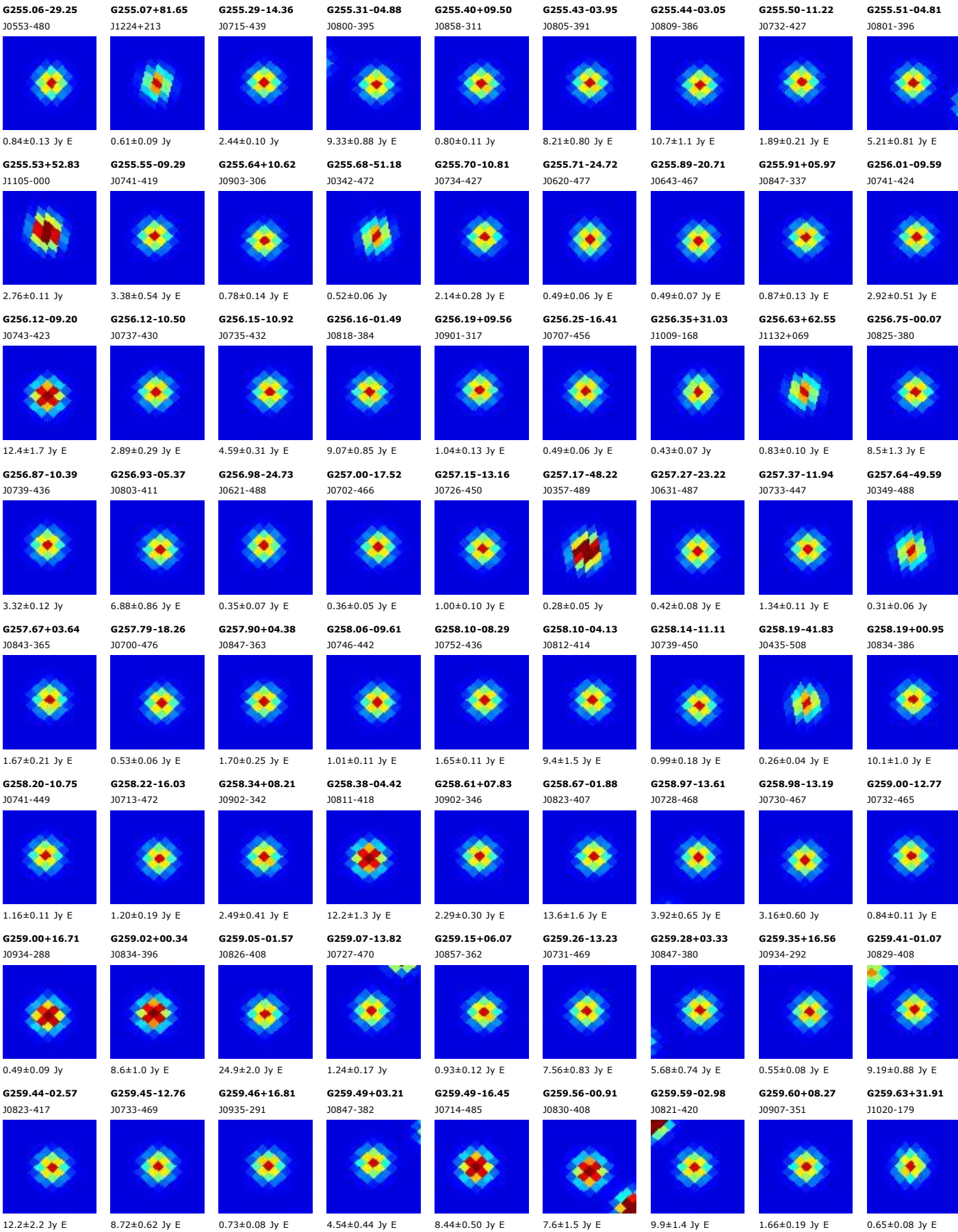

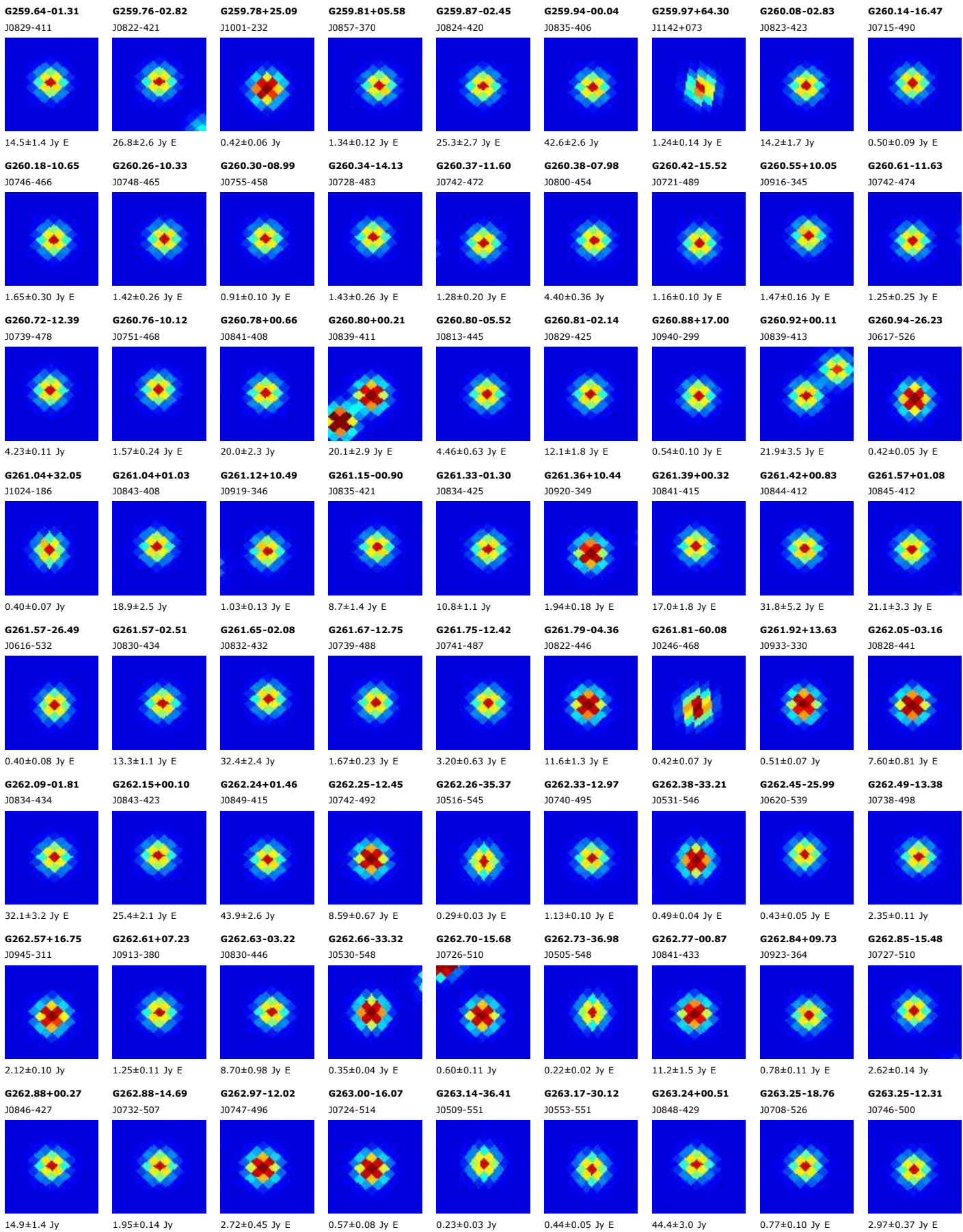

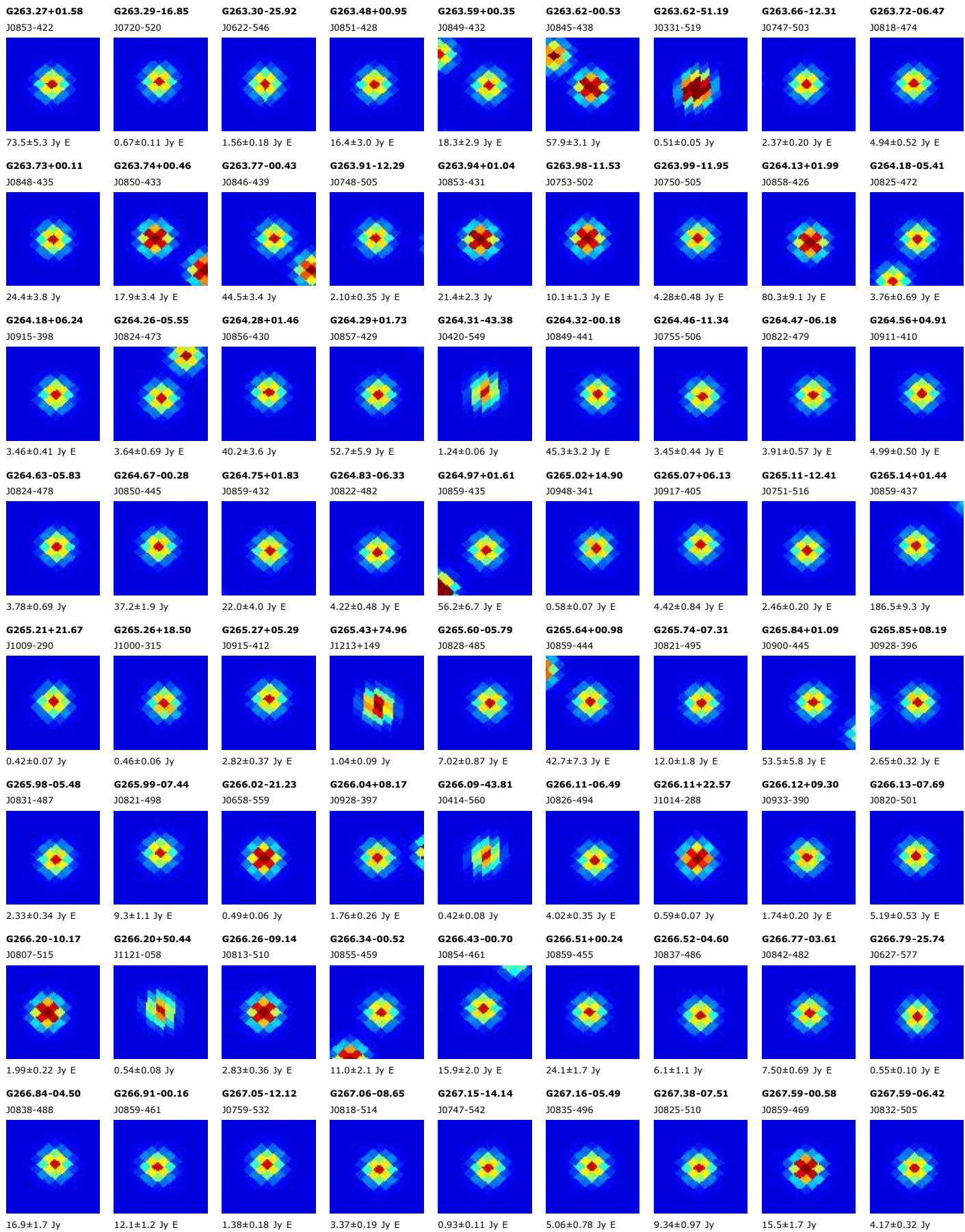

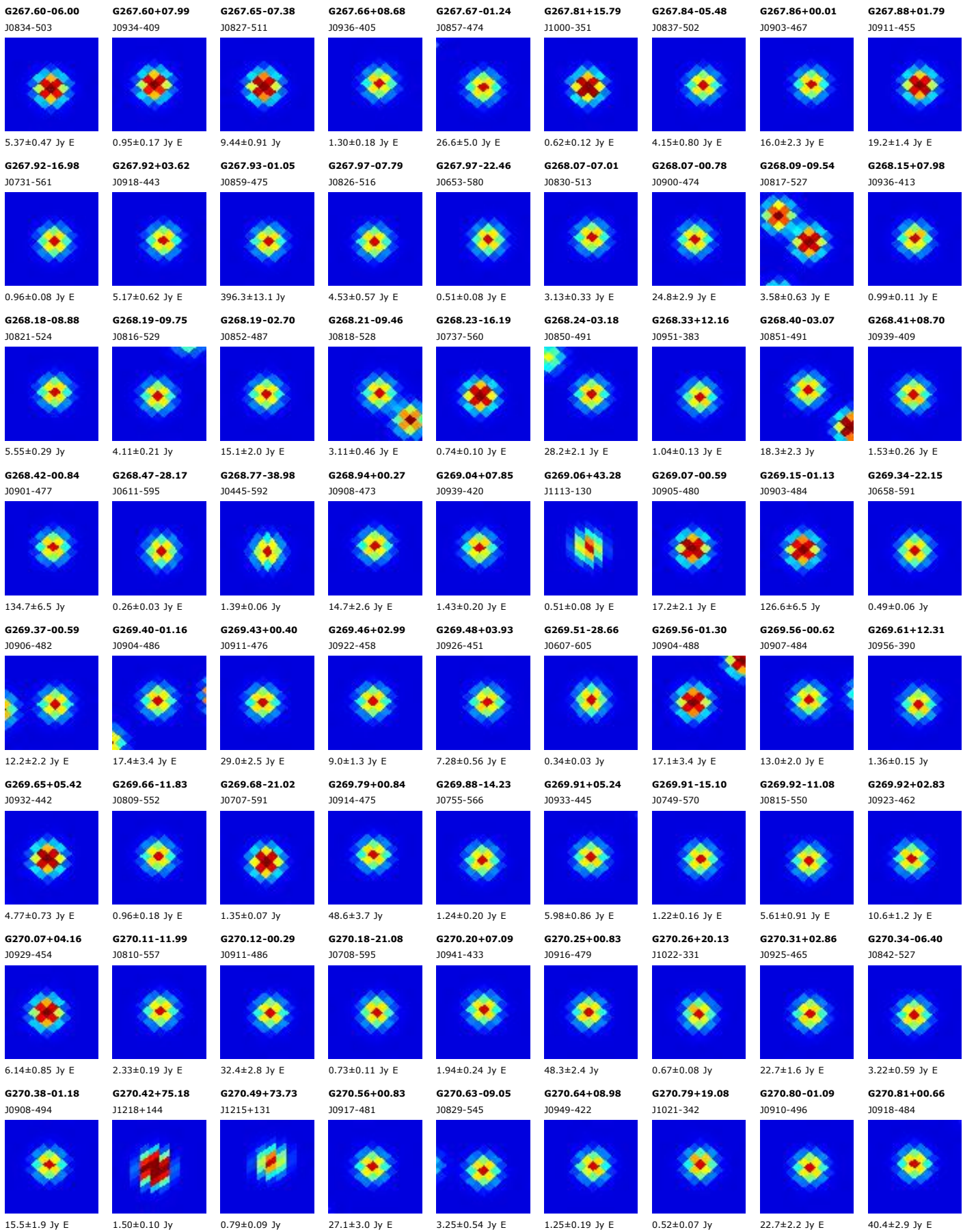

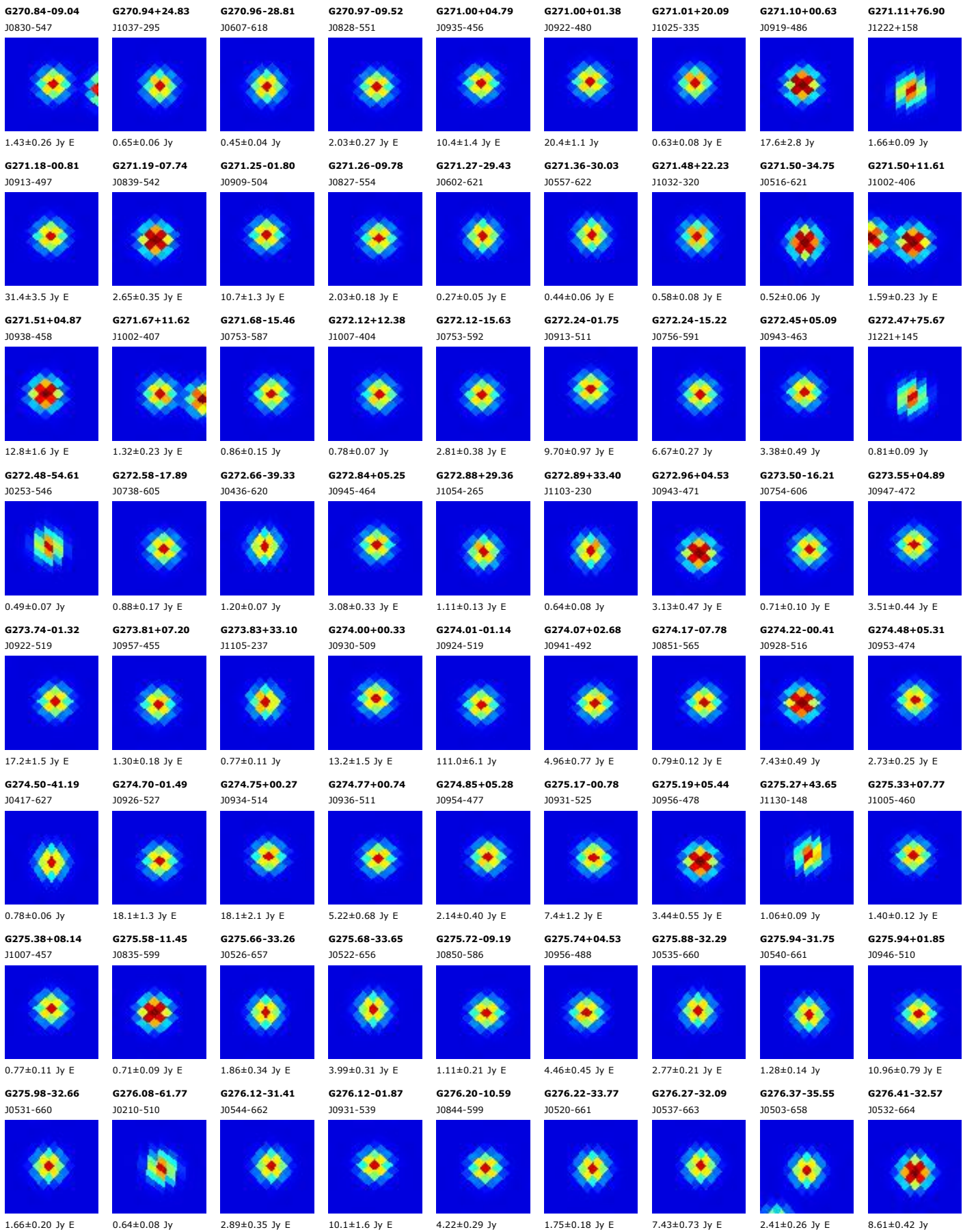

G276.45-13.21
J0827-616

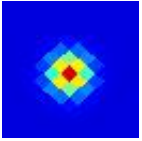

0.66±0.13 Jy

G276.48-09.16
J0854-592

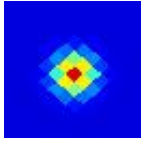

1.07±0.13 Jy

G276.50-35.73
J0501-659

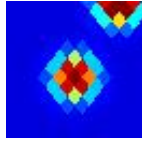

1.96±0.38 Jy E

G276.54-12.29
J0834-611

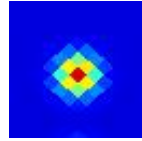

0.75±0.12 Jy

G276.55-12.54
J0832-613

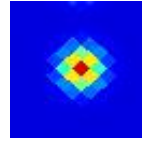

0.95±0.09 Jy E

G276.57-01.90
J0933-543

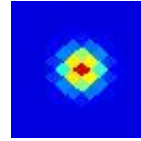

22.3±2.9 Jy E

G276.71-31.43
J0543-667

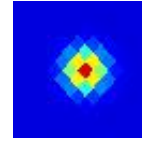

1.64±0.23 Jy E

G276.75-10.34
J0848-601

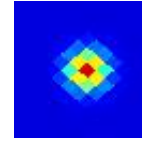

0.80±0.14 Jy E

G276.75-00.86
J0939-536



7.5±1.5 Jy E

G276.76-01.59
J0935-542

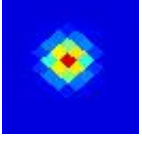

9.8±1.3 Jy E

G276.82-32.06
J0537-668

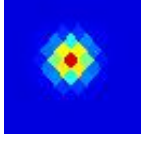

1.84±0.21 Jy E

G276.88-33.45
J0522-667

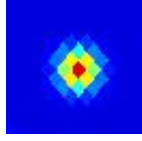

5.49±0.35 Jy E

G277.04-12.86
J0832-618

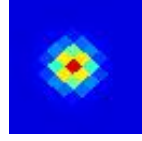

0.79±0.11 Jy E

G277.04+12.39
J1028-431

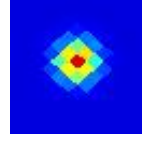

1.15±0.16 Jy E

G277.09-33.68
J0520-668

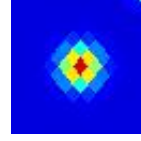

3.09±0.40 Jy E

G277.10-31.21
J0545-671

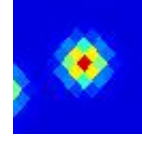

3.96±0.26 Jy E

G277.16-36.01
J0457-664

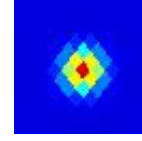

10.6±1.1 Jy E

G277.26-35.25
J0504-666

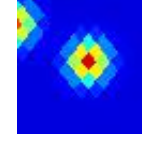

1.85±0.34 Jy E

G277.27-00.03
J0945-533

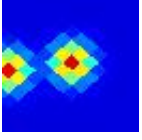

8.6±1.6 Jy E

G277.28+04.84
J1004-495



2.42±0.31 Jy E

G277.30+09.27
J1020-459

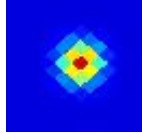

0.79±0.09 Jy E

G277.35-33.16
J0525-671

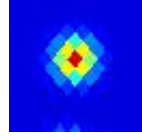

3.07±0.46 Jy E

G277.36+08.88
J1019-462

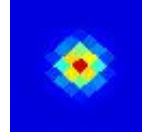

0.78±0.12 Jy E

G277.36+59.21
J1200-010

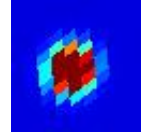

0.90±0.10 Jy

G277.37+11.72
J1027-439

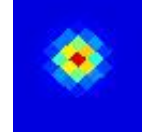

0.88±0.07 Jy

G277.37-33.39
J0522-671

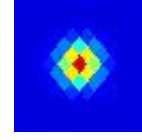

4.88±0.44 Jy E

G277.40-31.29
J0544-673

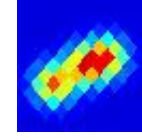

3.74±0.48 Jy E

G277.41-00.05
J0945-534

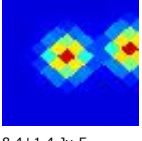

8.4±1.4 Jy E

G277.48-35.15
J0505-668

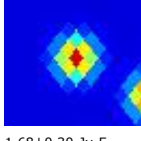

1.68±0.30 Jy E

G277.48-31.32
J0544-674

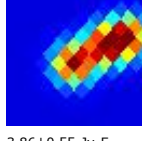

3.86±0.55 Jy E

G277.51-01.25
J0941-544

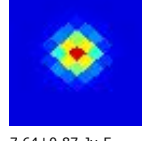

7.64±0.87 Jy E

G277.59-16.60
J0807-643

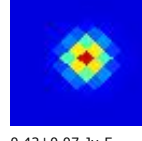

0.42±0.07 Jy E

G277.61-34.57
J0510-671

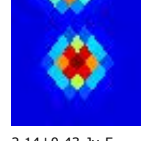

2.14±0.43 Jy E

G277.63+12.81
J1032-431

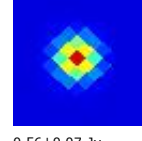

0.56±0.07 Jy

G277.63-14.19
J0826-631

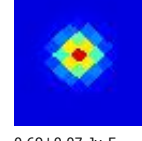

0.69±0.07 Jy E

G277.64-34.40
J0512-671



3.14±0.28 Jy E

G277.65-32.86
J0528-674

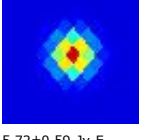

5.72±0.59 Jy E

G277.65+01.00
J0951-528

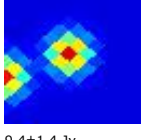

9.4±1.4 Jy

G277.66-13.81
J0828-629

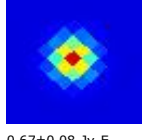

0.67±0.08 Jy E

G277.72-32.13
J0535-675

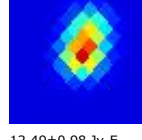

12.49±0.98 Jy E

G277.73-33.20
J0524-674

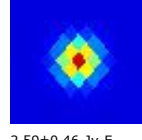

2.59±0.46 Jy E

G277.82+00.93
J0952-529

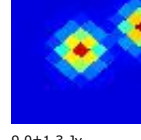

9.0±1.3 Jy

G277.82+10.20
J1025-454



0.74±0.09 Jy E

G277.88-35.23
J0503-671

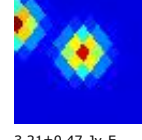

3.21±0.47 Jy E

G277.90-32.41
J0532-677

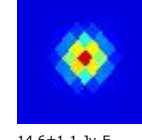

14.6±1.1 Jy E

G277.94-36.37
J0452-669

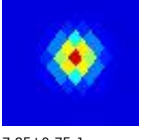

7.85±0.75 Jy

G277.95-34.18
J0514-674

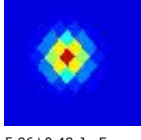

5.96±0.49 Jy E

G278.01-31.36
J0543-679



2.45±0.28 Jy E

G278.06-08.14
J0908-597

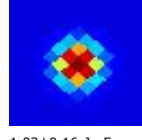

1.02±0.16 Jy E

G278.07-02.19
J0939-555

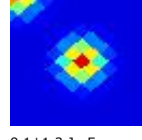

9.1±1.3 Jy E

G278.07-35.16
J0503-673

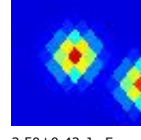

3.50±0.42 Jy E

G278.07-07.32
J0913-592

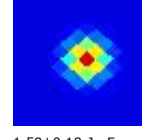

1.58±0.18 Jy E

G278.25-01.99
J0941-554



8.5±1.4 Jy E

G278.26-30.18
J0555-681

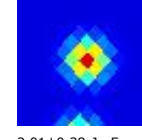

2.01±0.38 Jy E

G278.29-30.37
J0553-682

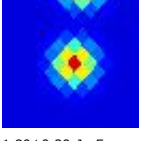

1.80±0.29 Jy E

G278.31-17.59
J0801-653

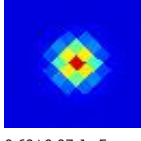

0.69±0.07 Jy E

G278.33-00.93
J0946-547

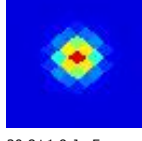

20.8±1.9 Jy E

G278.36-36.25
J0452-672

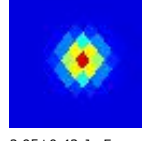

2.95±0.43 Jy E

G278.45-33.22
J0523-680



13.5±2.2 Jy E

G278.46-36.72
J0447-672

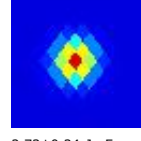

2.73±0.24 Jy E

G278.63-00.36
J0951-544

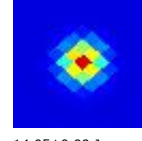

14.05±0.99 Jy

G278.67+22.95
J1101-347

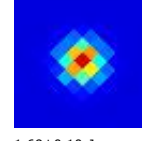

1.69±0.10 Jy

G278.77-32.33
J0532-684



9.4±1.3 Jy E

G278.81-12.42
J0844-630

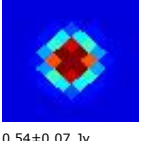

0.54±0.07 Jy

G278.89+39.58
J1133-196

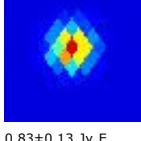

0.83±0.13 Jy E

G278.91-11.52
J0851-625

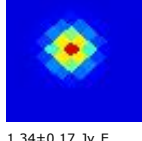

1.34±0.17 Jy E

G278.91-01.30
J0948-554

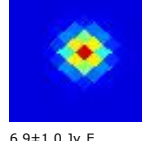

6.9±1.0 Jy E

G278.92-33.01
J0524-684

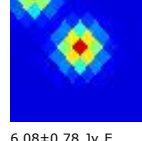

6.08±0.78 Jy E

G278.94-15.93
J0818-651

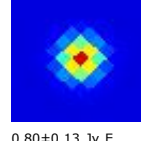

0.80±0.13 Jy E

G278.95-34.75
J0506-681

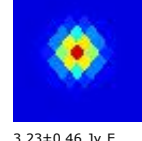

3.23±0.46 Jy E

G279.01-09.61
J0904-614

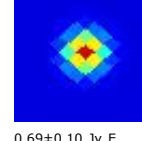

0.69±0.10 Jy E

G279.06-32.85
J0526-686

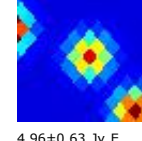

4.96±0.63 Jy E

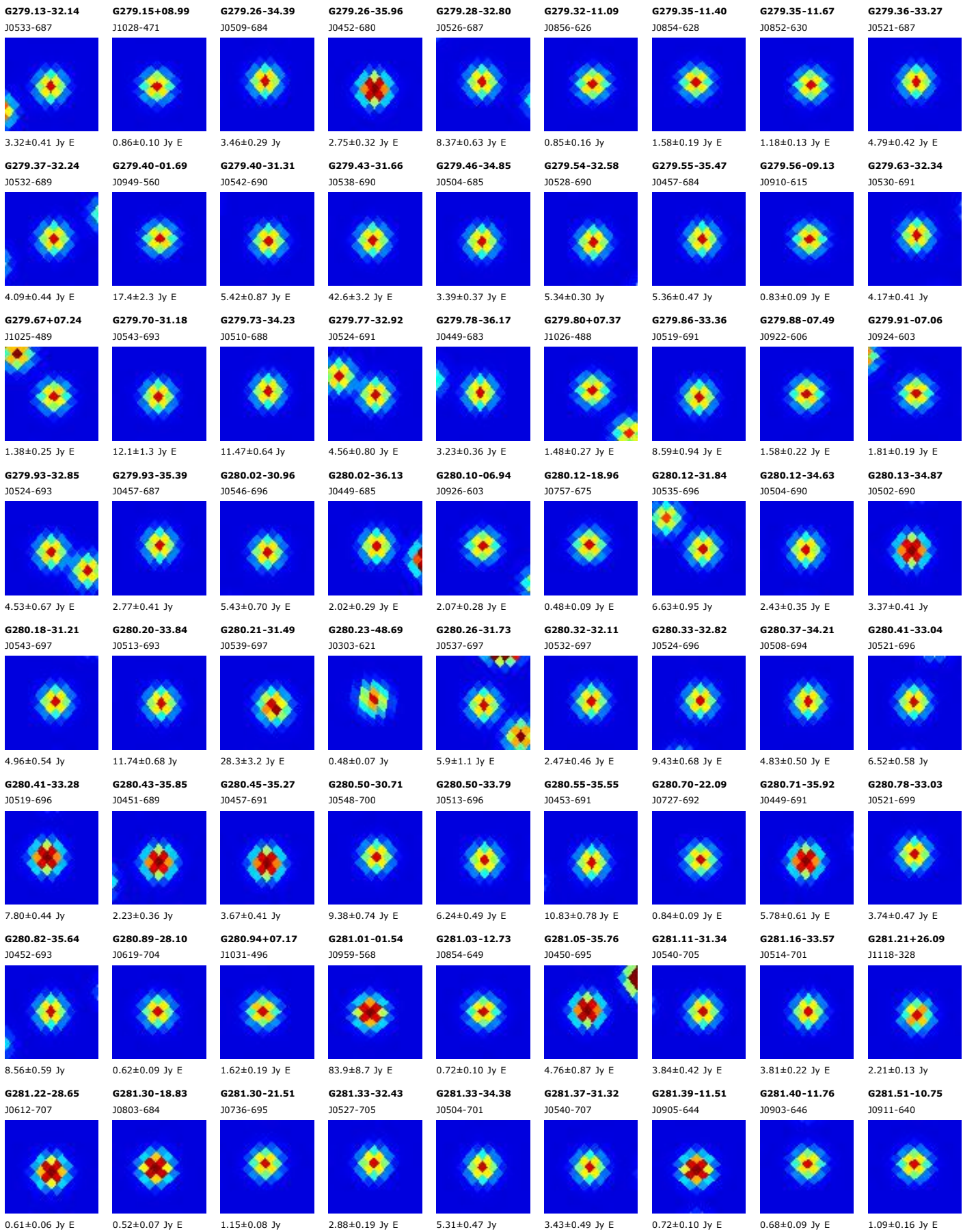

G281.51-33.66
J0512-704

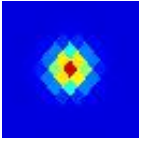

3.93±0.33 Jy E

G281.52-34.78
J0459-701

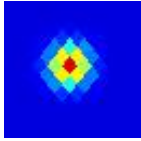

3.49±0.20 Jy

G281.55-02.48
J0957-579

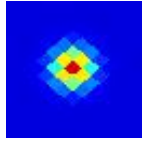

36.2±2.1 Jy

G281.55-00.57
J1006-564

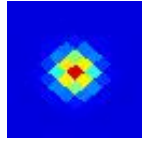

26.0±2.9 Jy E

G281.57-04.37
J0949-594

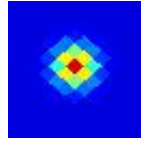

5.86±0.93 Jy E

G281.65+14.04
J1054-439

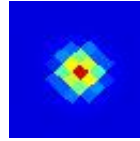

1.29±0.23 Jy

G281.67-34.16
J0506-704

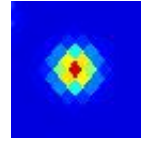

2.70±0.22 Jy E

G281.67-32.99
J0519-707

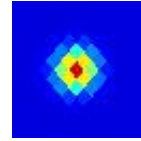

1.84±0.14 Jy E

G281.69-02.05
J1000-577

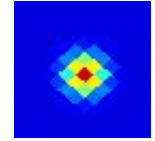

48.0±6.1 Jy E

G281.84-34.85
J0457-703

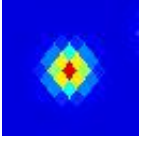

1.68±0.19 Jy E

G281.85-31.32
J0539-711



7.02±0.48 Jy

G281.90-32.03
J0531-710



13.02±0.77 Jy

G281.95-34.02
J0507-707

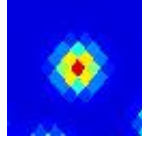

1.66±0.29 Jy

G282.00-13.31
J0855-660

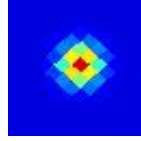

0.63±0.08 Jy E

G282.02-31.15
J0541-713

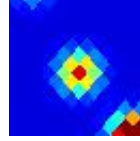

3.65±0.45 Jy

G282.03-01.18
J1006-572

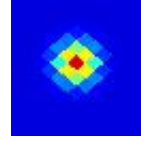

53.9±4.4 Jy

G282.05-34.24
J0504-707

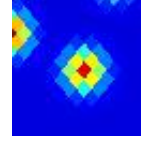

2.16±0.23 Jy

G282.05-35.40
J0451-703

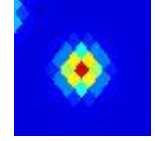

1.17±0.20 Jy

G282.15-30.94
J0544-714

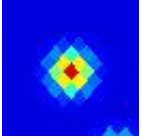

1.68±0.25 Jy E

G282.21-00.84
J1009-570

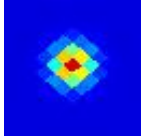

35.3±3.7 Jy E

G282.23-00.49
J1010-567

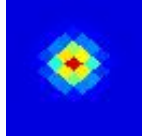

45.3±5.4 Jy E

G282.25-34.15
J0504-709

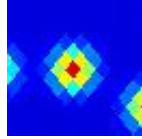

2.35±0.22 Jy

G282.28-32.58
J0523-713

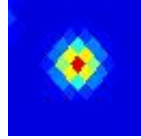

1.69±0.12 Jy

G282.29-33.49
J0512-711

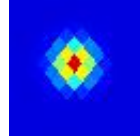

1.55±0.16 Jy E

G282.31-32.30
J0527-713

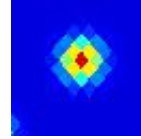

3.16±0.30 Jy E

G282.31-35.26
J0451-706

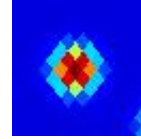

1.67±0.22 Jy

G282.31-33.08
J0517-712

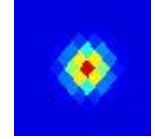

3.30±0.20 Jy

G282.32+76.50
J1231+144

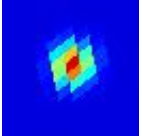

1.52±0.11 Jy

G282.41-35.64
J0447-705

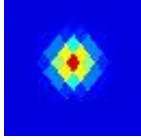

1.57±0.15 Jy E

G282.41-34.96
J0454-708



1.34±0.27 Jy E

G282.43-39.84
J0403-687



1.40±0.15 Jy E

G282.49-34.15
J0504-711

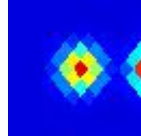

1.38±0.20 Jy E

G282.49-07.23
J0939-622

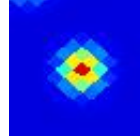

1.24±0.19 Jy E

G282.57-32.47
J0524-715

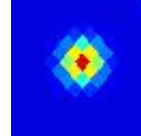

2.69±0.42 Jy E

G282.62-07.00
J0941-621

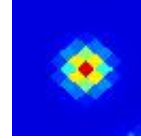

1.15±0.22 Jy E

G282.62-35.33
J0450-708

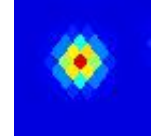

1.53±0.16 Jy E

G282.74+04.20
J1031-530

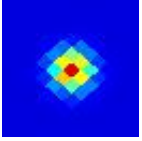

1.50±0.30 Jy E

G282.78-39.57
J0404-691

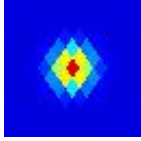

0.54±0.10 Jy

G282.99-32.40
J0524-719

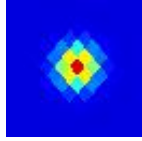

1.28±0.17 Jy E

G283.08-33.02
J0516-718

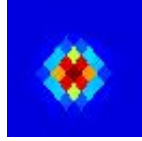

1.31±0.13 Jy E

G283.13+29.48
J1131-302

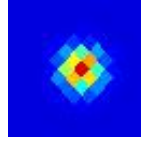

0.60±0.10 Jy E

G283.19-33.59
J0508-718

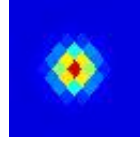

1.38±0.15 Jy E

G283.31-00.56
J1017-574



50.3±3.3 Jy E

G283.35-44.64
J0318-664

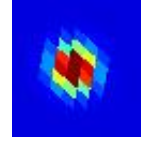

1.68±0.12 Jy E

G283.57+05.66
J1041-522

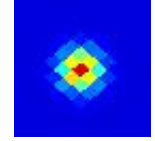

1.60±0.16 Jy

G283.70-00.10
J1021-572

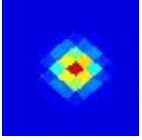

26.3±3.1 Jy E

G283.70+06.12
J1043-519



1.39±0.16 Jy E

G283.76+74.48
J1230+123

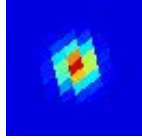

2.57±0.11 Jy

G284.03-00.86
J1020-580



83.5±5.0 Jy

G284.06+07.54
J1049-508

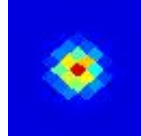

2.44±0.17 Jy E

G284.33-00.35
J1024-578

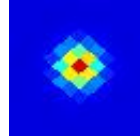

166.2±17.1 Jy E

G284.34+66.27
J1221+044

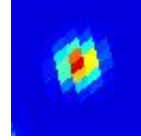

1.42±0.09 Jy

G284.40-20.39
J0802-717

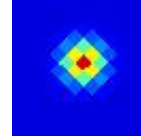

1.32±0.13 Jy E

G284.50-23.60
J0722-729



0.47±0.08 Jy E

G284.64+12.80
J1106-462

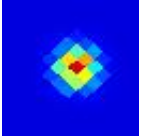

1.05±0.16 Jy E

G284.71+00.31
J1029-574



36.8±3.1 Jy E

G284.84+66.06
J1222+042

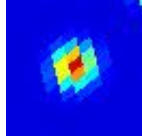

0.63±0.08 Jy

G284.91-20.75
J0800-723

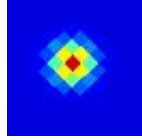

1.92±0.31 Jy E

G285.04+07.16
J1053-515

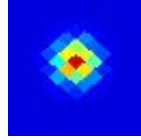

1.70±0.34 Jy E

G285.22-27.55
J0628-742



0.44±0.08 Jy E

G285.26-00.04
J1031-580

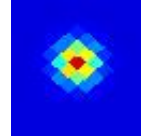

137.8±8.9 Jy

G285.46-30.64
J0543-743

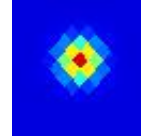

0.46±0.07 Jy E

G285.55-28.04
J0621-745



0.52±0.10 Jy E

G285.56+05.43
J1051-533



2.96±0.34 Jy E

G285.60-00.83
J1030-588

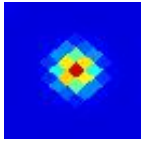

33.4±2.1 Jy E

G285.64+05.05
J1051-537

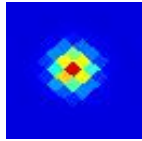

3.25±0.48 Jy

G285.64+04.16
J1048-545

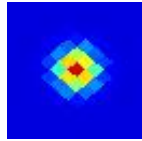

4.29±0.33 Jy

G285.69-21.63
J0753-733

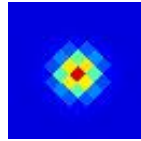

1.14±0.16 Jy E

G285.84-00.62
J1033-588

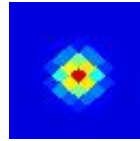

30.2±3.6 Jy E

G285.90+04.53
J1051-543

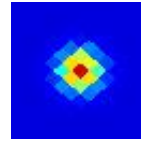

18.9±1.4 Jy

G286.01+05.21
J1054-537

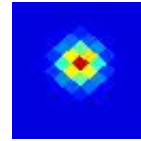

4.05±0.80 Jy E

G286.02-22.19
J0747-738

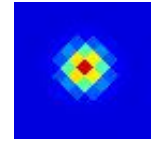

1.05±0.18 Jy E

G286.13-00.14
J1036-585

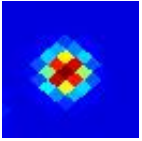

41.0±5.2 Jy E

G286.14+07.39
J1100-518

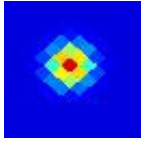

2.79±0.21 Jy E

G286.18+05.57
J1056-535



5.55±0.53 Jy E

G286.21+00.17
J1038-583

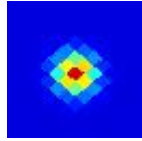

84.2±6.7 Jy

G286.33+03.25
J1050-556

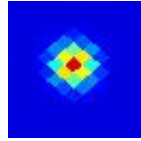

6.22±0.53 Jy

G286.36-27.16
J0635-752

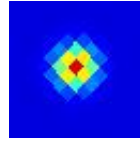

1.32±0.05 Jy

G286.37-00.23
J1038-587

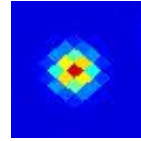

68.2±8.9 Jy E

G286.39-01.35
J1033-597

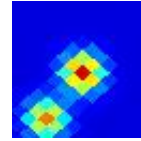

40.8±4.5 Jy

G286.46-01.46
J1034-598

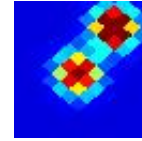

32.2±5.8 Jy E

G286.51+07.05
J1102-522



1.44±0.28 Jy E

G286.54-22.42
J0747-744



0.99±0.12 Jy E

G286.62+08.48
J1106-510

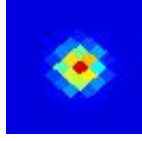

1.46±0.27 Jy E

G286.72+09.72
J1110-499



1.31±0.20 Jy E

G286.84+05.69
J1100-536



2.06±0.30 Jy E

G286.87+02.90
J1052-562

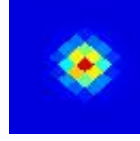

18.2±1.2 Jy

G286.96+42.45
J1201-188

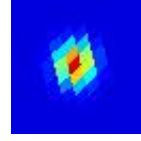

0.86±0.10 Jy

G287.21-03.05
J1032-616

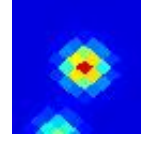

22.8±2.0 Jy

G287.25-03.22
J1032-617



13.4±2.6 Jy E

G287.31+06.12
J1104-534

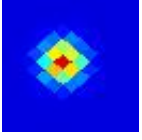

2.01±0.35 Jy E

G287.35-00.63
J1043-595



219.4±12.1 Jy

G287.41+08.26
J1110-515

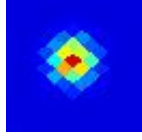

4.66±0.70 Jy E

G287.43-23.41
J0737-755

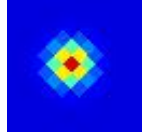

0.76±0.10 Jy E

G287.61+08.00
J1111-518

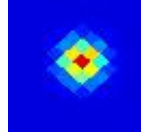

5.39±0.94 Jy E

G287.74-00.62
J1046-597

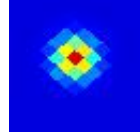

75.4±9.9 Jy E

G287.86+08.29
J1113-516

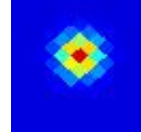

3.32±0.49 Jy E

G287.96-01.09
J1045-602

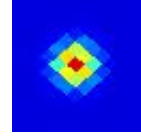

65.2±7.9 Jy E

G288.07-24.10
J0729-762

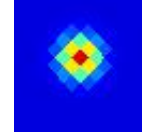

0.90±0.07 Jy E

G288.09+01.34
J1055-581

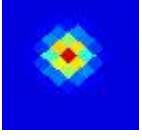

14.3±1.2 Jy E

G288.13+07.63
J1113-523

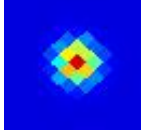

3.76±0.49 Jy E

G288.25-01.13
J1047-604

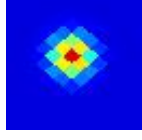

42.1±7.4 Jy E

G288.28+05.57
J1109-543

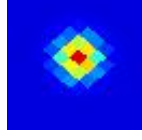

4.13±0.43 Jy E

G288.29+07.26
J1113-528

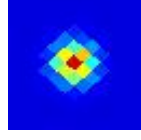

7.09±0.53 Jy E

G288.32+04.21
J1105-556

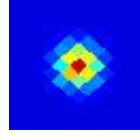

2.96±0.43 Jy E

G288.48+75.62
J1236+131

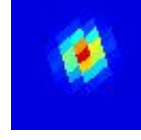

0.63±0.09 Jy

G288.58-23.45
J0742-765

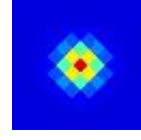

0.76±0.13 Jy E

G288.95-03.83
J1042-631

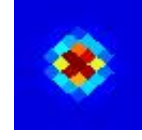

17.27±0.66 Jy

G289.01-05.77
J1034-648

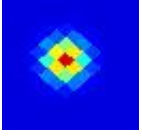

8.86±0.84 Jy E

G289.08-00.33
J1056-600

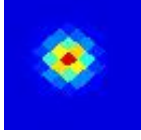

60.9±6.5 Jy E

G289.14+09.59
J1123-509

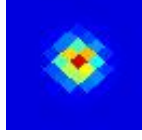

1.35±0.20 Jy E

G289.17-04.92
J1039-642

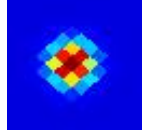

3.84±0.40 Jy E

G289.24+22.94
J1147-382



0.52±0.09 Jy

G289.54-00.66
J1058-605



36.5±3.5 Jy E

G289.68+08.33
J1124-522

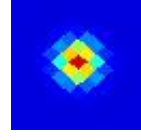

1.05±0.15 Jy E

G289.77-31.27
J0519-778

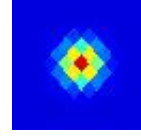

0.69±0.09 Jy E

G289.79+73.74
J1236+112

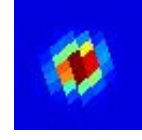

1.14±0.08 Jy

G289.88-00.80
J1101-608

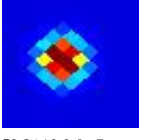

59.2±10.0 Jy E

G289.94+64.35
J1229+020

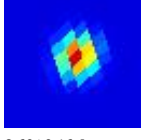

8.60±0.16 Jy

G290.07+70.64
J1234+081

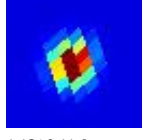

1.13±0.11 Jy

G290.09-07.92
J1032-672

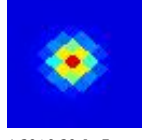

1.30±0.20 Jy E

G290.17-13.05
J1000-715



0.82±0.13 Jy

G290.26-26.98
J0642-787



1.24±0.18 Jy E

G290.35+74.37
J1237+118

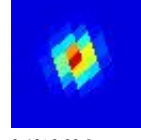

0.46±0.09 Jy

G290.35+01.66
J1112-587

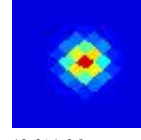

19.6±1.6 Jy

G290.36-02.93
J1057-629



14.8±2.0 Jy E

G290.47-00.33
J1106-606

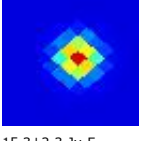

15.3±2.3 Jy E

G290.74-00.84
J1107-612

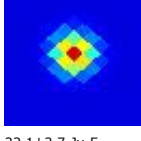

22.1±2.7 Jy E

G290.84+07.72
J1130-532

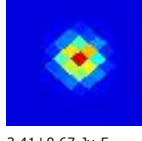

3.41±0.67 Jy E

G290.85-25.95
J0705-791

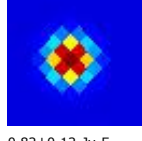

0.82±0.12 Jy E

G290.95-03.48
J1059-637

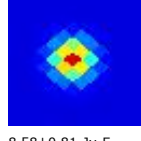

8.58±0.81 Jy E

G290.96+08.10
J1131-529

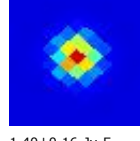

1.40±0.16 Jy E

G290.97-30.75
J0523-789

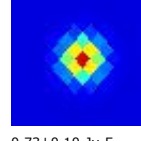

0.73±0.10 Jy E

G291.05-00.77
J1109-612

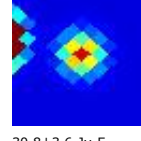

30.8±3.6 Jy E

G291.06-20.52
J0846-773



0.50±0.07 Jy E

G291.21-00.26
J1112-608

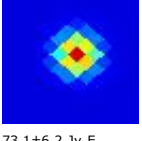

73.1±6.2 Jy E

G291.22+04.56
J1125-563

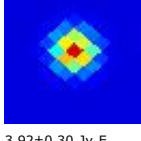

3.92±0.30 Jy E

G291.25+08.11
J1133-529

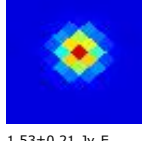

1.53±0.21 Jy E

G291.27-00.72
J1111-613

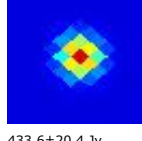

433.6±20.4 Jy

G291.37-26.83
J0647-796

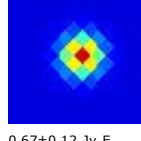

0.67±0.12 Jy E

G291.39+04.99
J1127-559

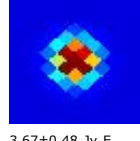

3.67±0.48 Jy E

G291.56+19.75
J1153-418

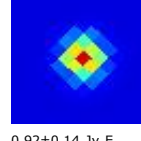

0.92±0.14 Jy E

G291.60-00.49
J1115-612

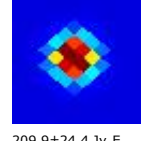

209.9±24.4 Jy E

G291.76-11.63
J1026-712

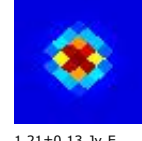

1.21±0.13 Jy E

