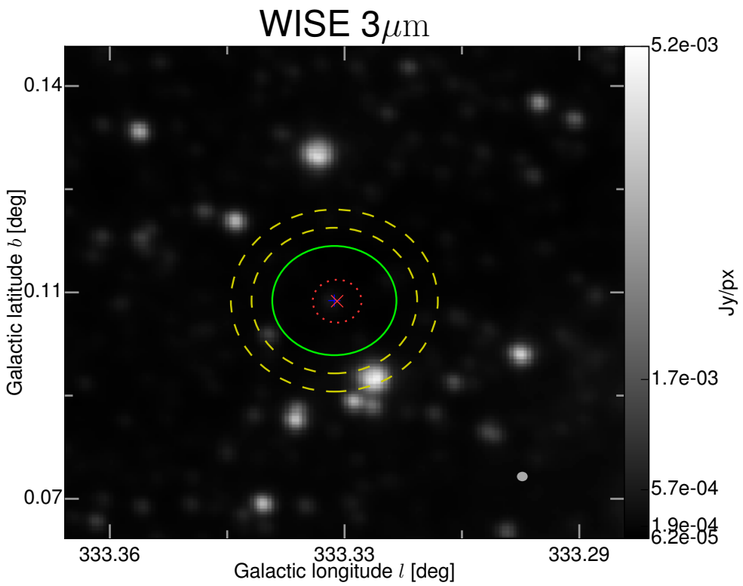
WISE 3μm
Galactic latitude b [deg]
Galactic longitude l [deg]
Jy/px
0.14
0.11
0.07
333.36
333.33
333.29
5.2e-03
1.7e-03
5.7e-04
1.9e-04
6.2e-05

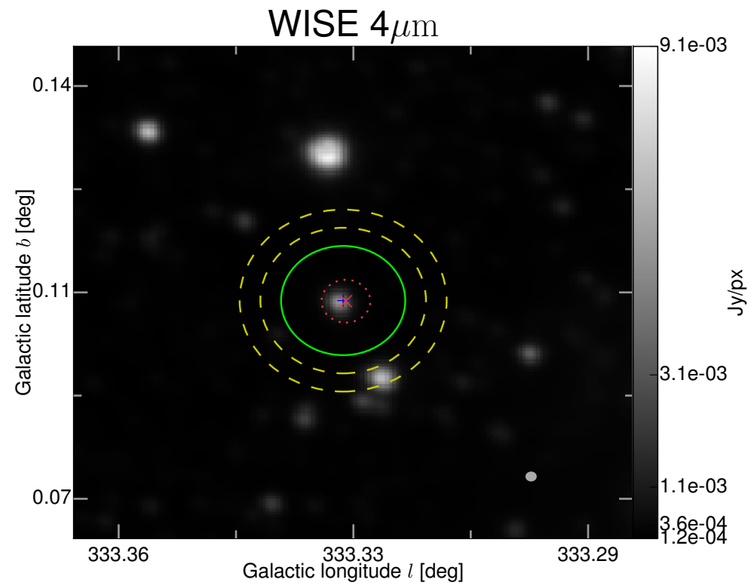
WISE 4μm
Galactic latitude b [deg]
Galactic longitude l [deg]
Jy/px
0.14
0.11
0.07
333.36
333.33
333.29
9.1e-03
3.1e-03
1.1e-03
3.6e-04
1.2e-04

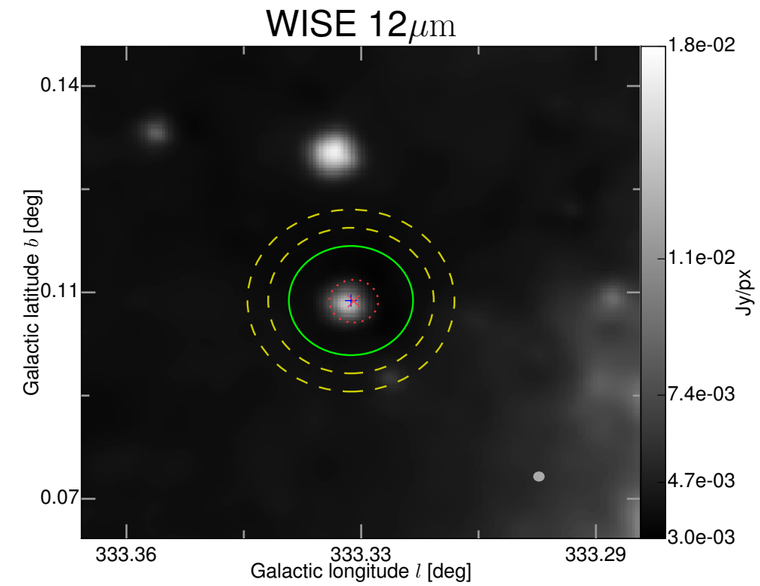
WISE 12μm
Galactic latitude b [deg]
Galactic longitude l [deg]
Jy/px
0.14
0.11
0.07
333.36
333.33
333.29
1.8e-02
1.1e-02
7.4e-03
4.7e-03
3.0e-03

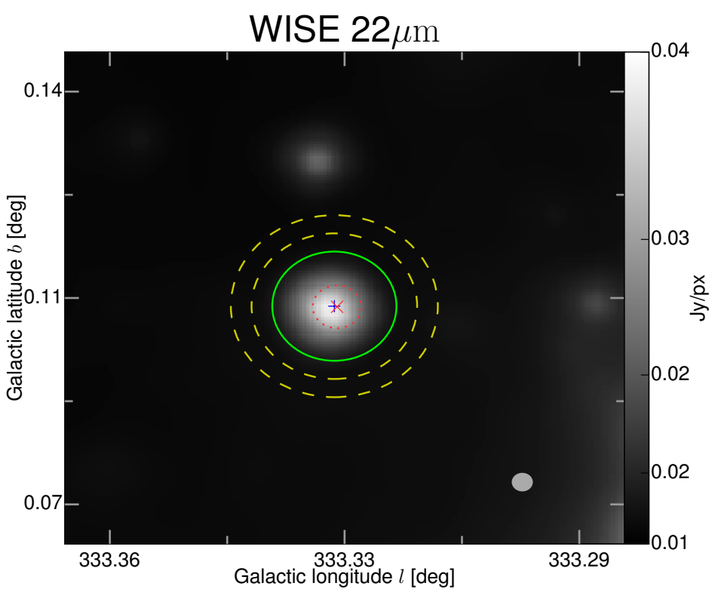
WISE 22μm
Galactic latitude b [deg]
Galactic longitude l [deg]
Jy/px
0.14
0.11
0.07
333.36
333.33
333.29
0.04
0.03
0.02
0.02
0.01

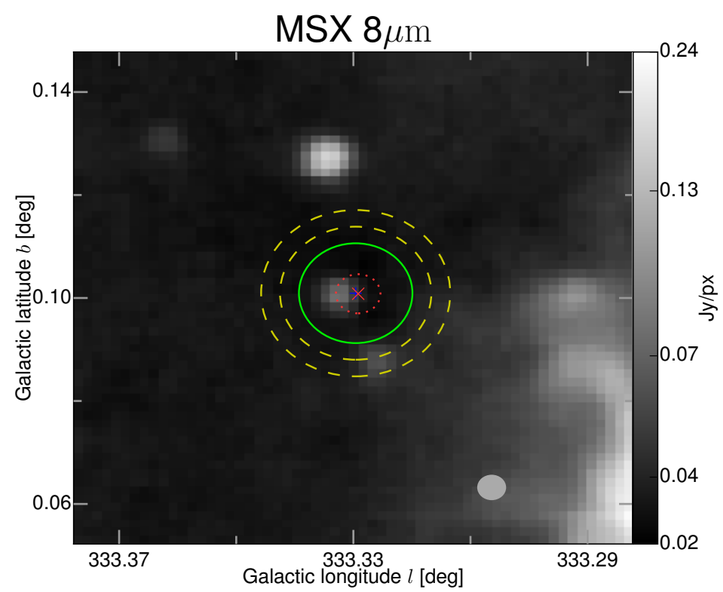
MSX 8μm
Galactic latitude b [deg]
Galactic longitude l [deg]
Jy/px
0.14
0.10
0.06
333.37
333.33
333.29
0.24
0.13
0.07
0.04
0.02

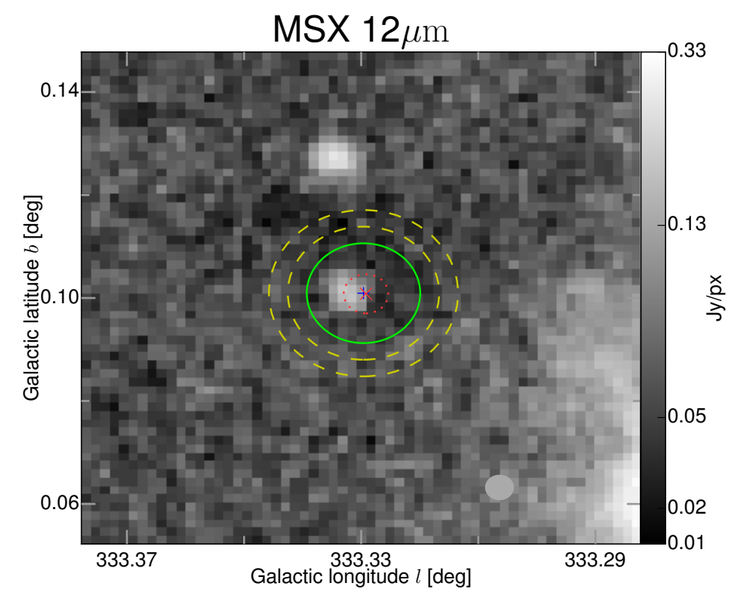
MSX 12μm
Galactic latitude b [deg]
Galactic longitude l [deg]
Jy/px
0.14
0.10
0.06
333.37
333.33
333.29
0.33
0.13
0.05
0.02
0.01

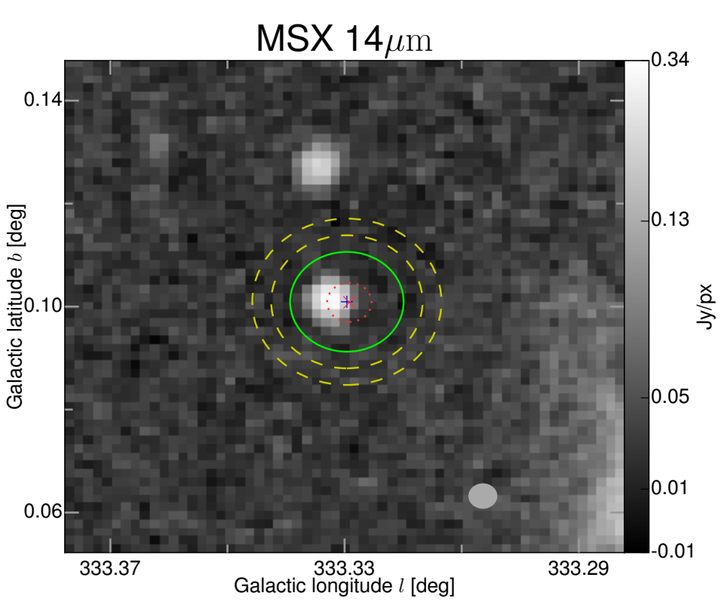
MSX 14μm
Galactic latitude b [deg]
Galactic longitude l [deg]
Jy/px
0.14
0.10
0.06
333.37
333.33
333.29
0.34
0.13
0.05
0.01
-0.01

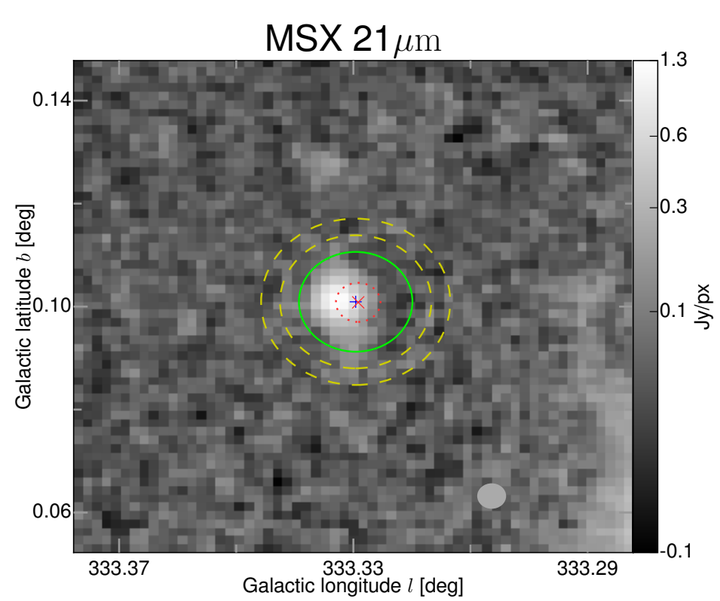
MSX 21μm
Galactic latitude b [deg]
Galactic longitude l [deg]
Jy/px
0.14
0.10
0.06
333.37
333.33
333.29
1.3
0.6
0.3
0.1
-0.1